

**This electronic collection of documents is provided
for the convenience of the user
and is Not a Certified Document –**

**The documents contained herein were originally issued
and sealed by the individuals whose names and license
numbers appear on each page, on the dates appearing
with their signature on that page.**

**This file or an individual page
shall not be considered a certified document.**

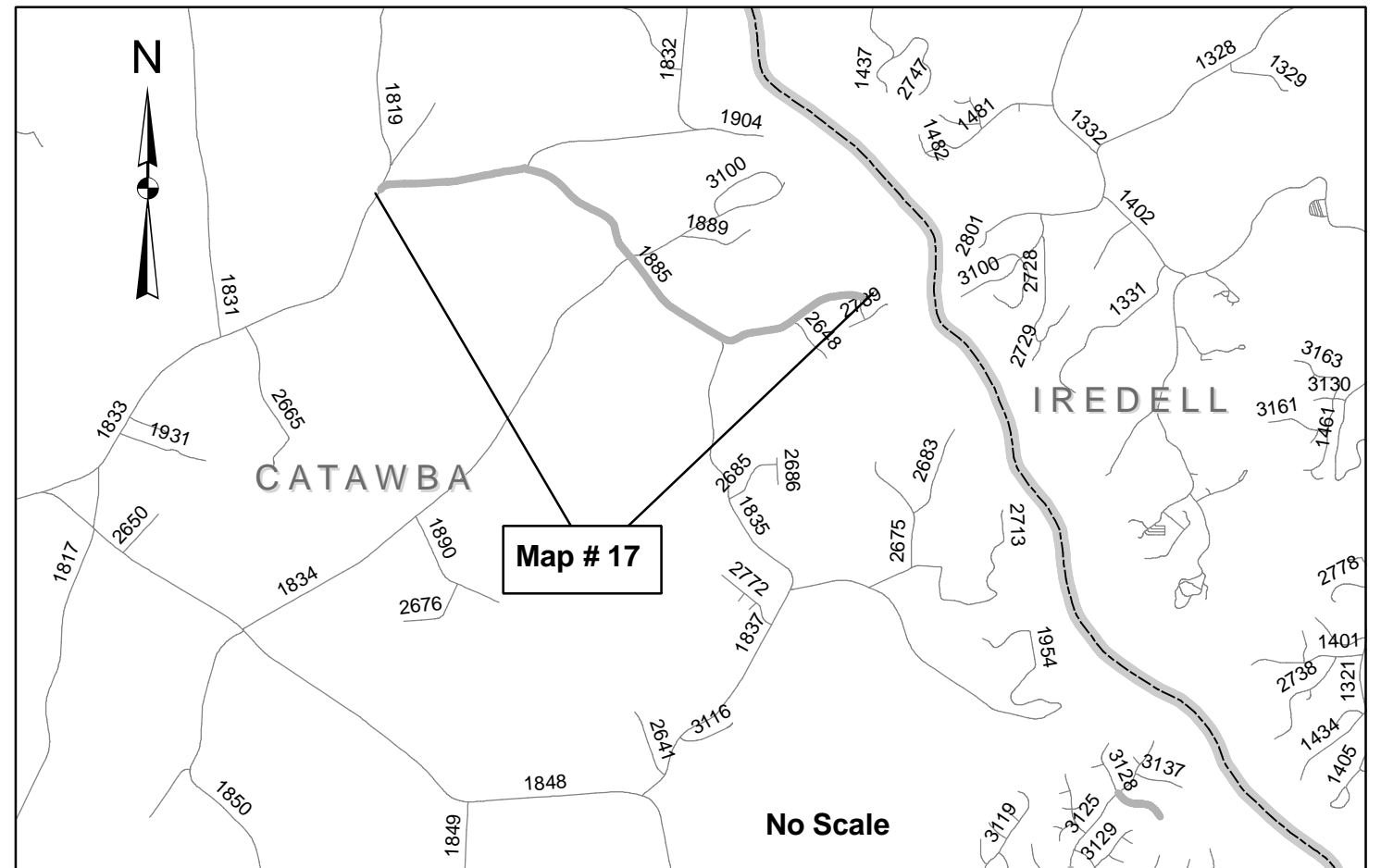

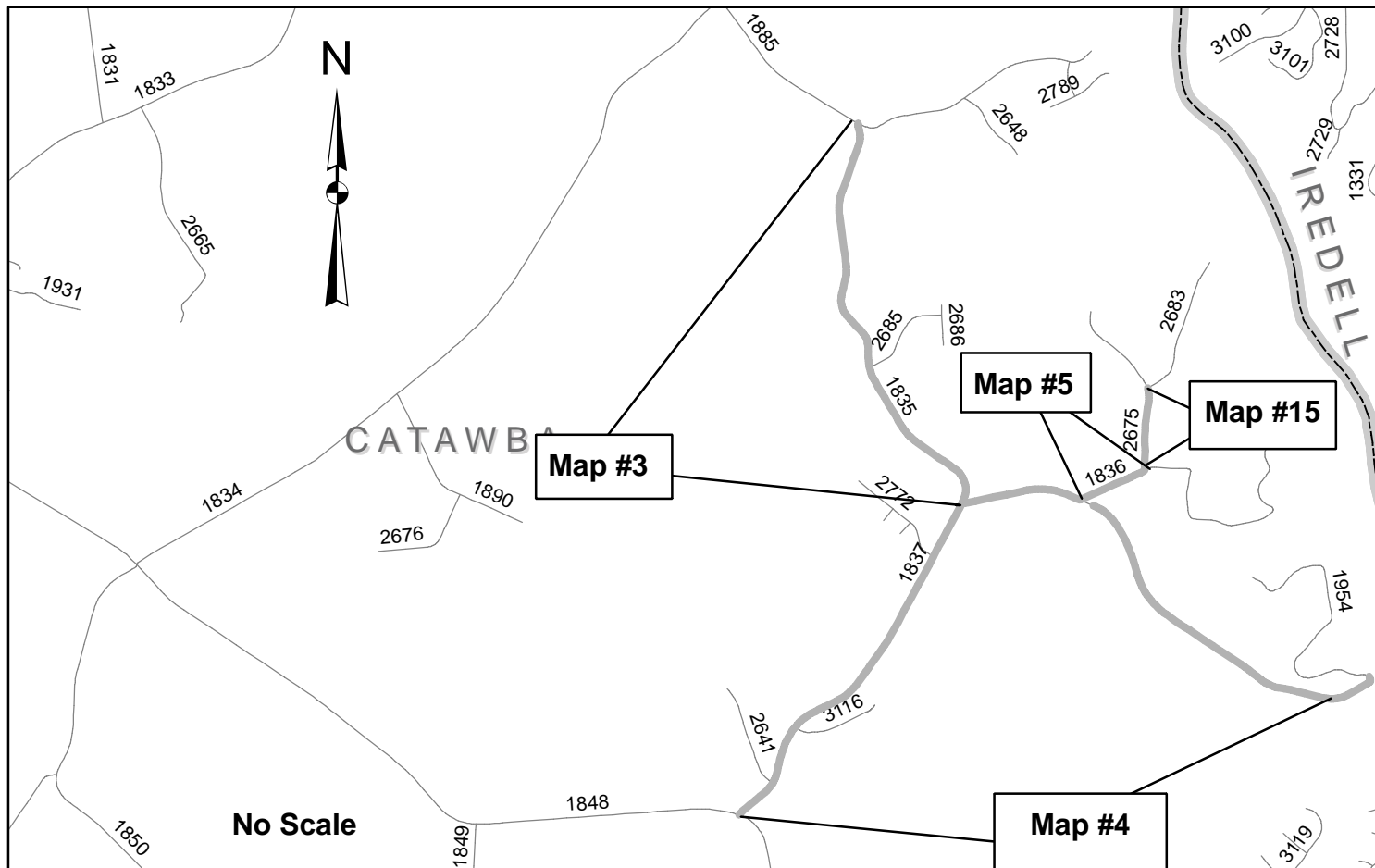
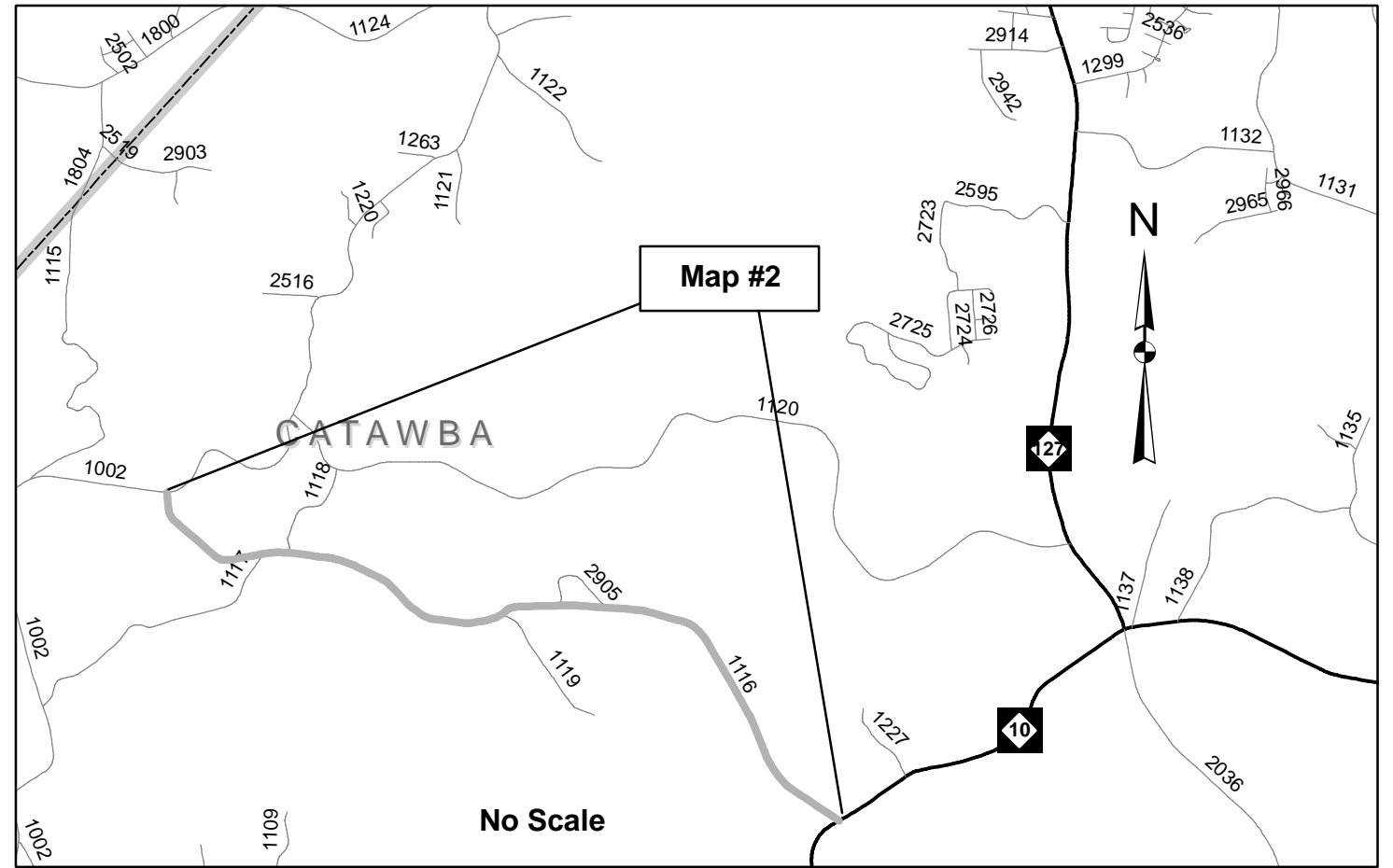
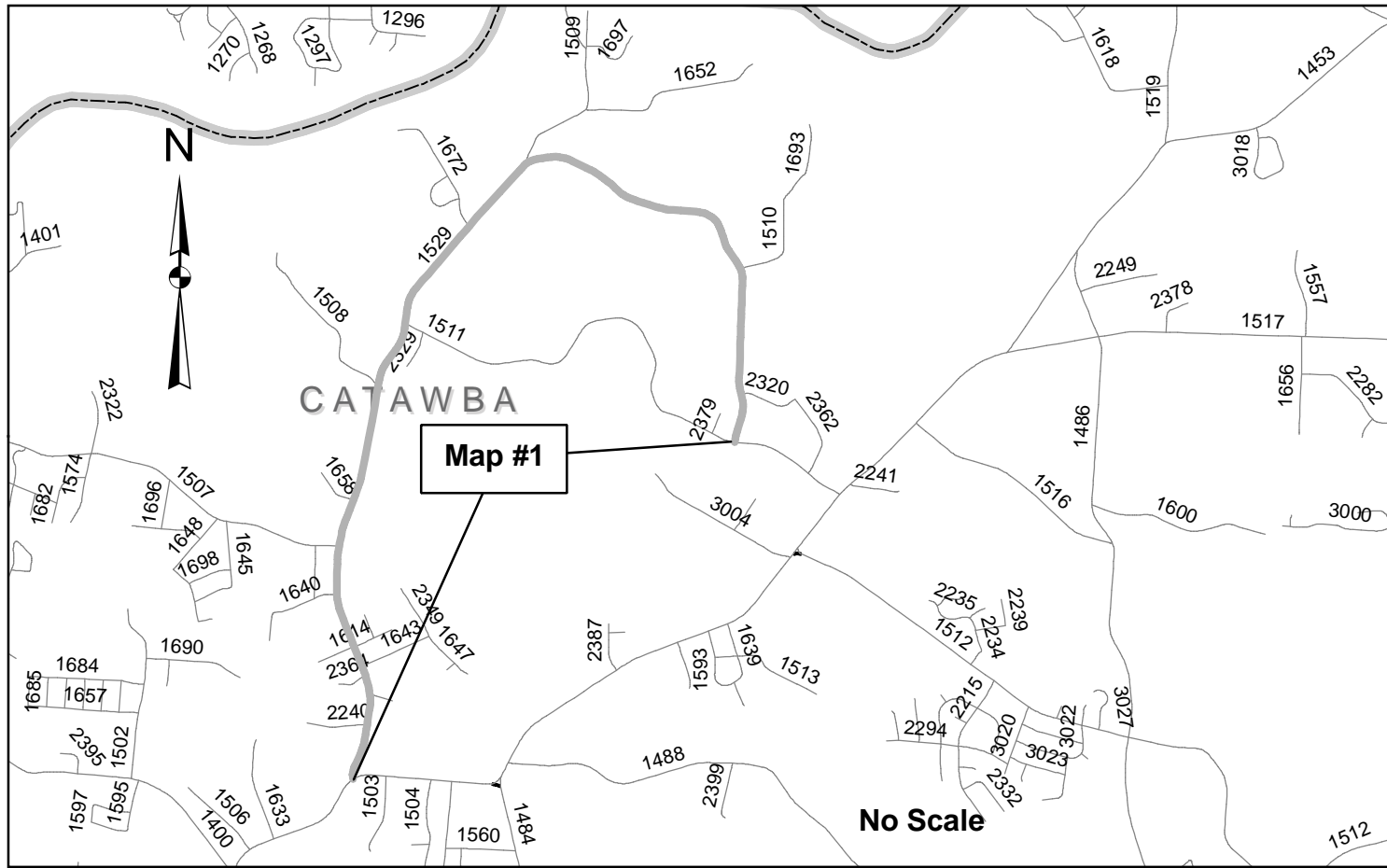
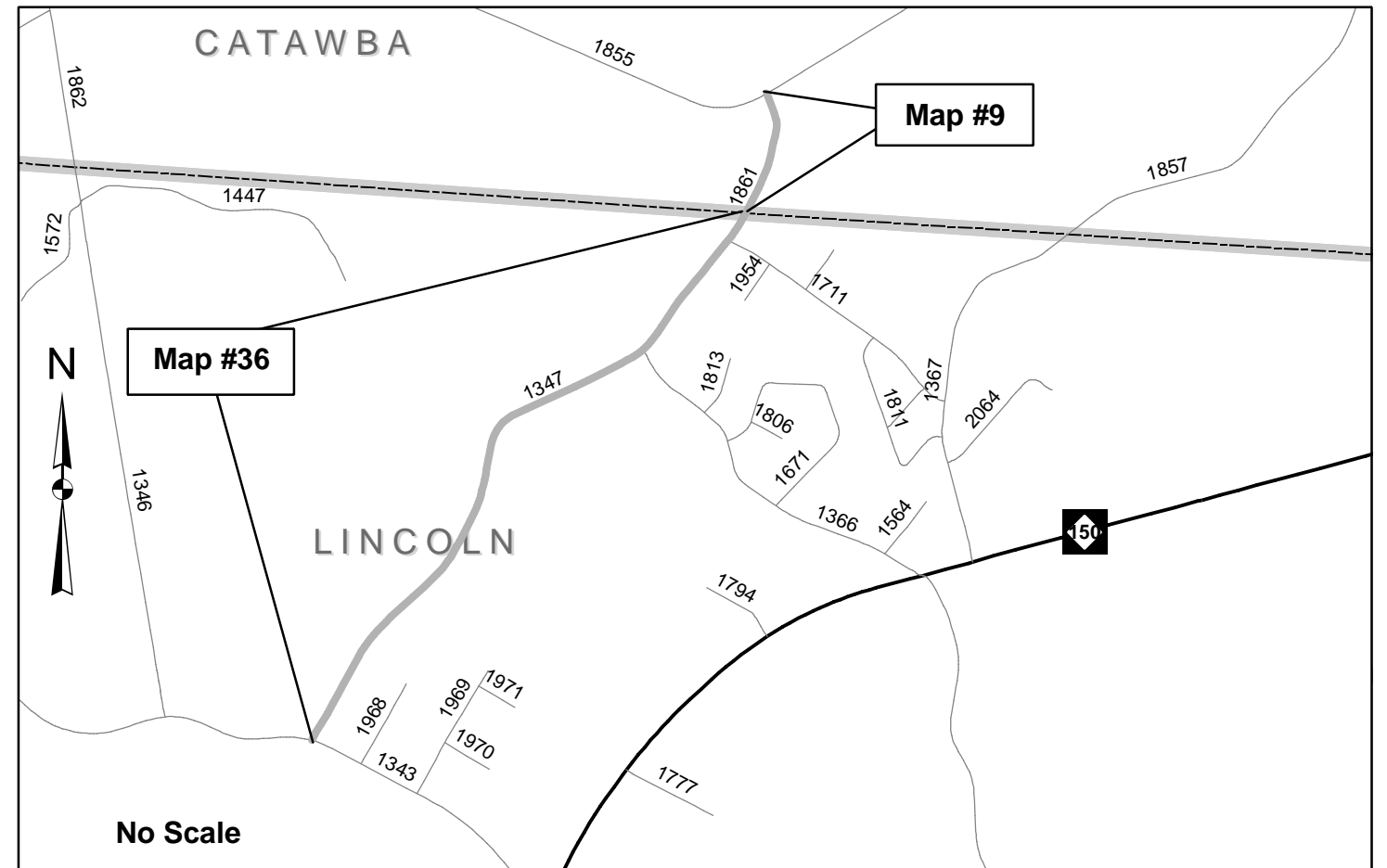
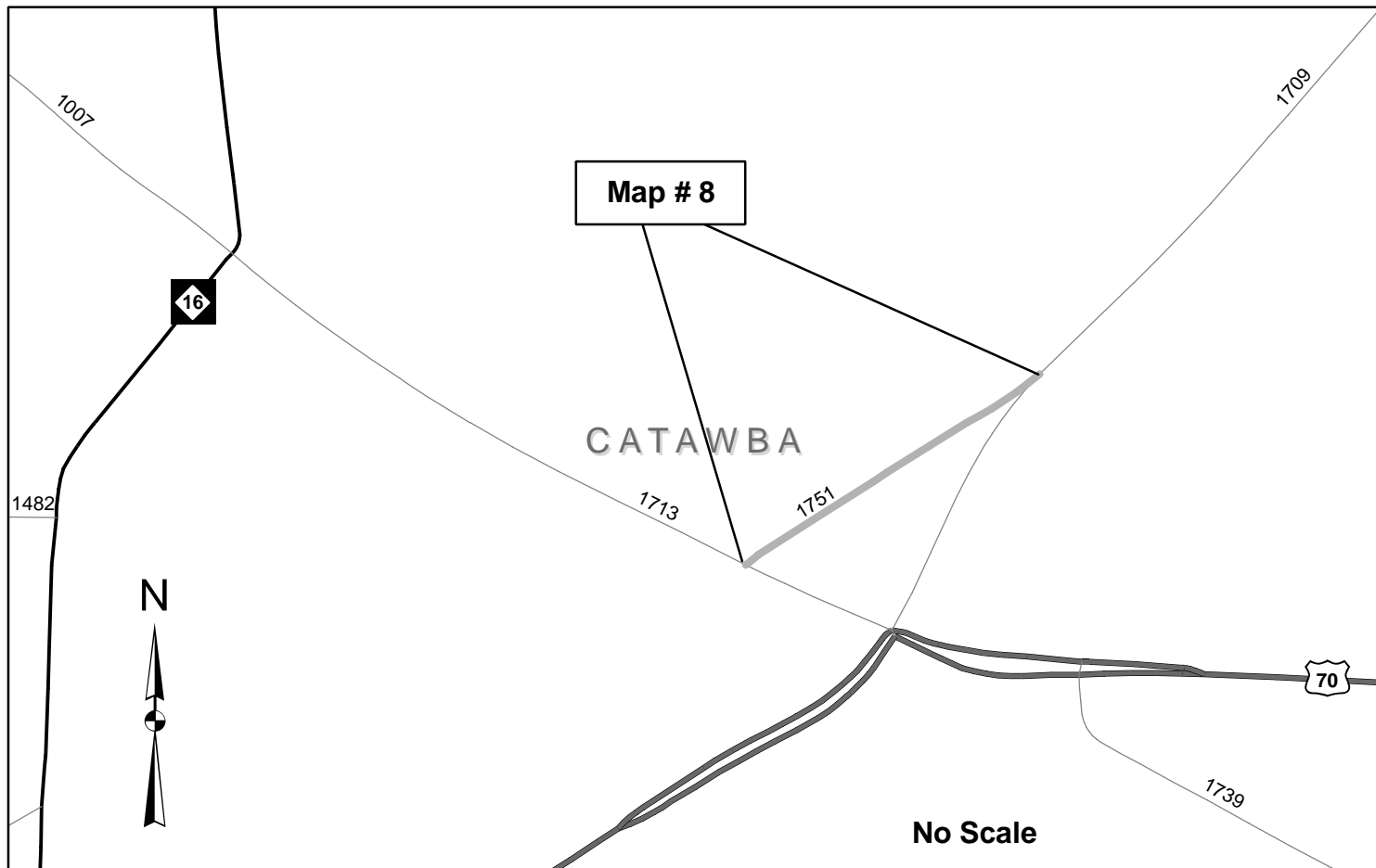
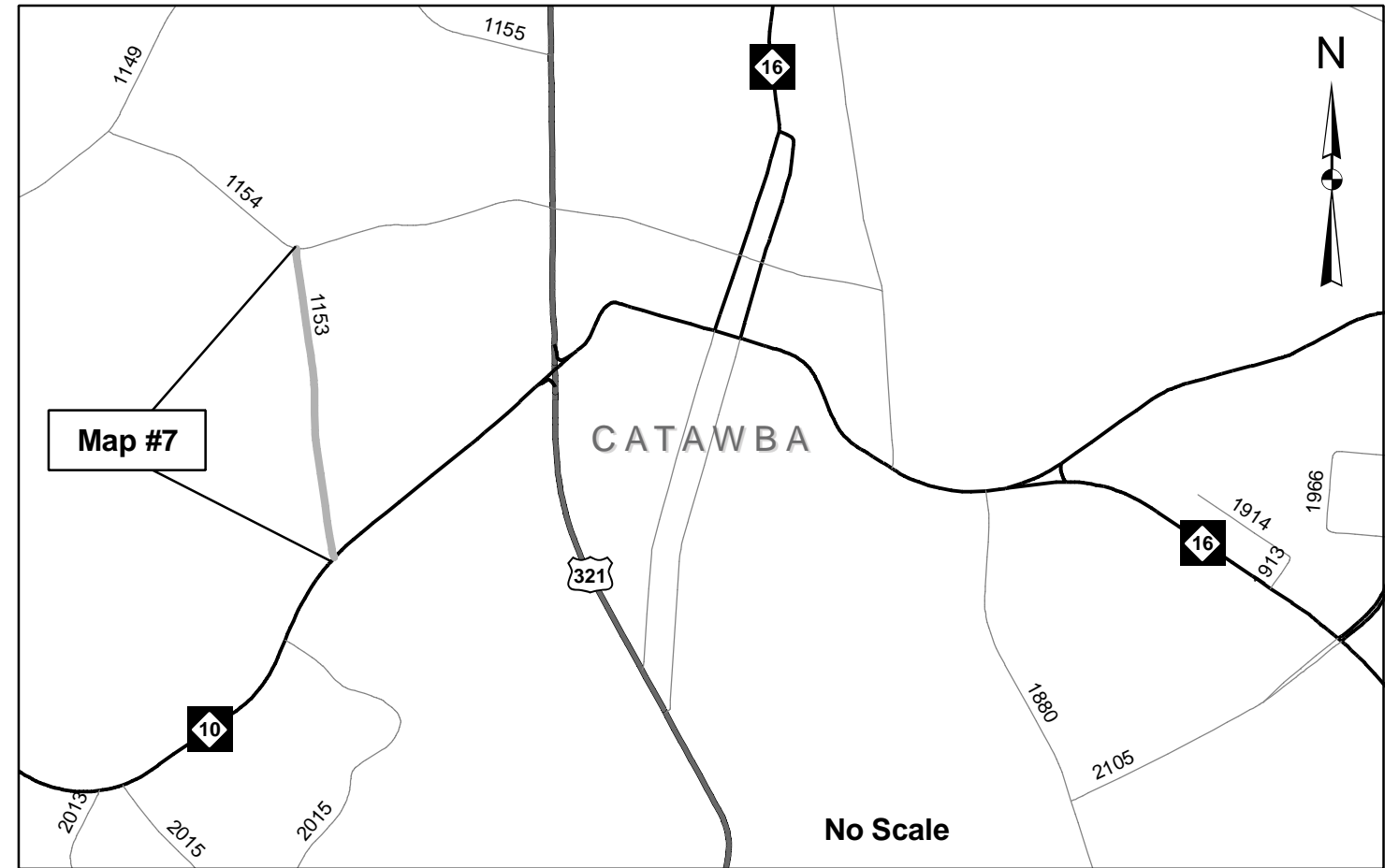
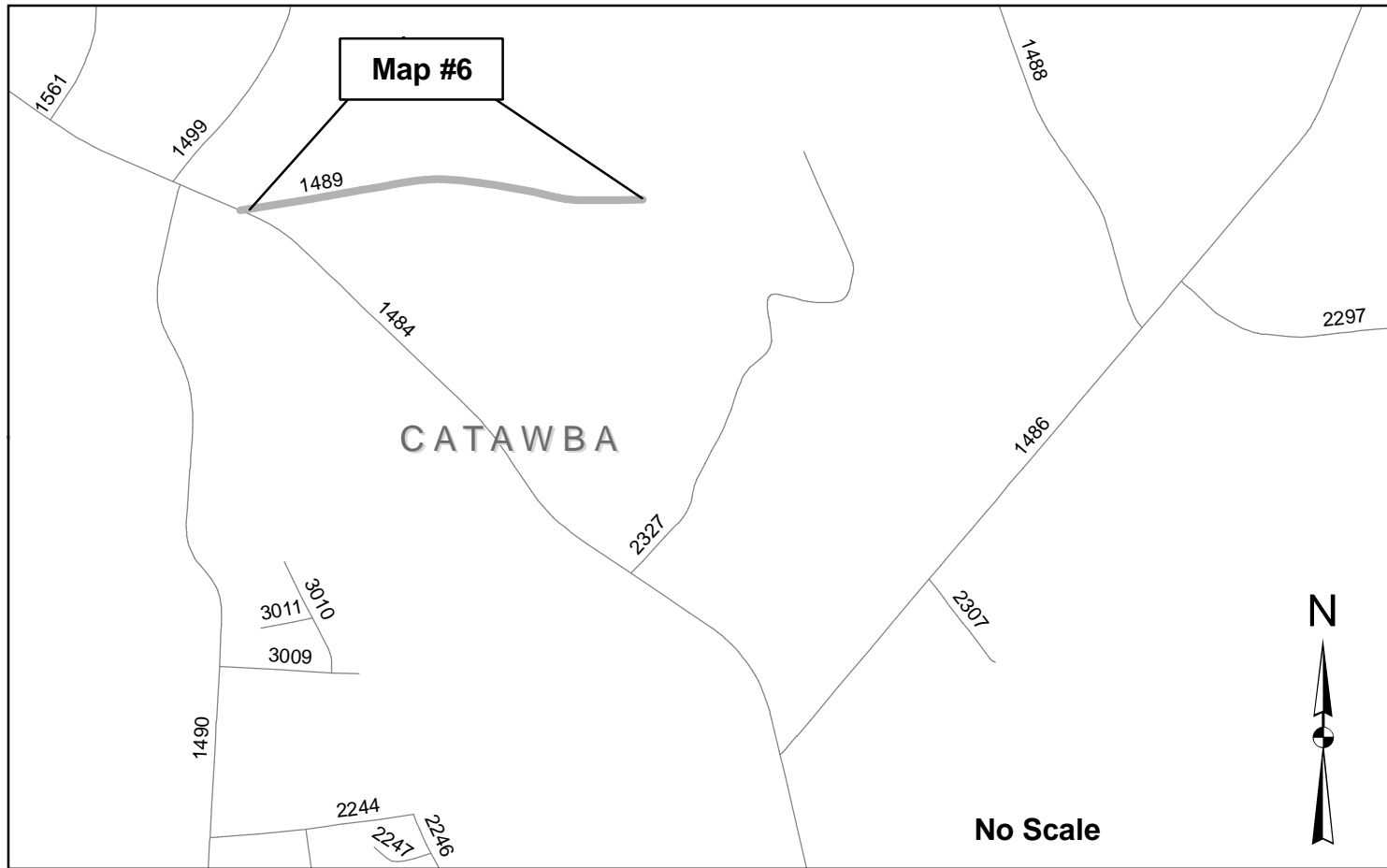

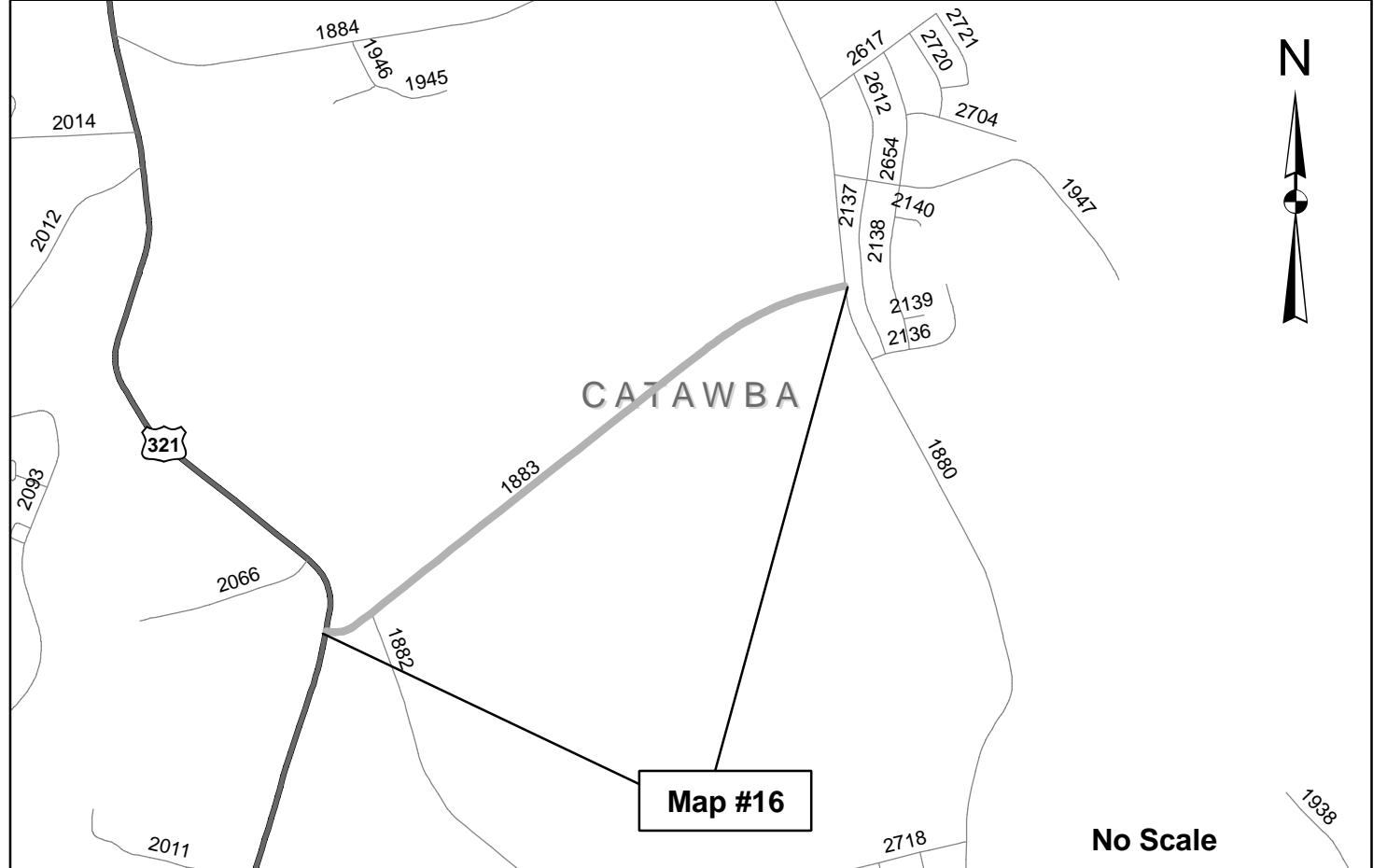
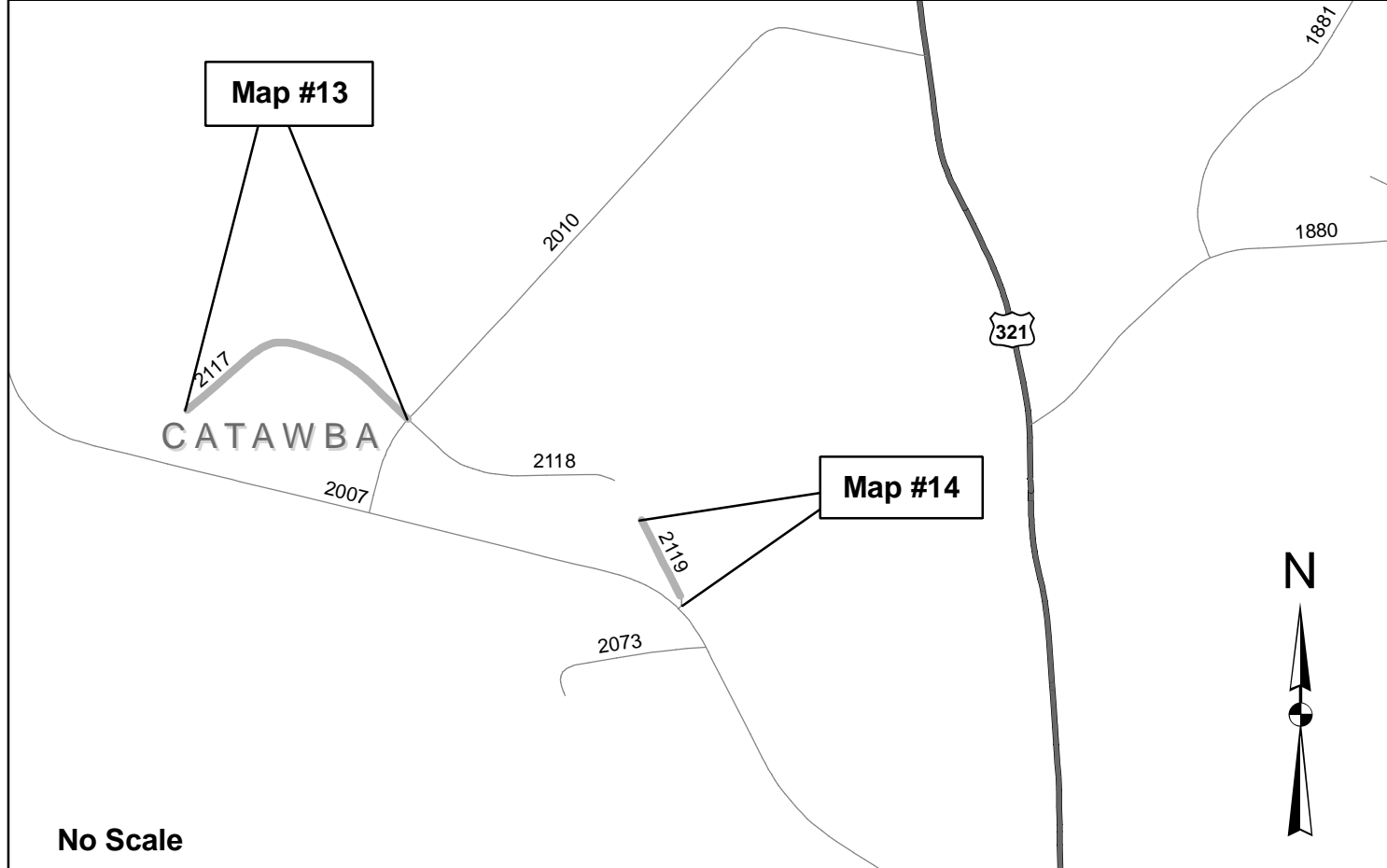
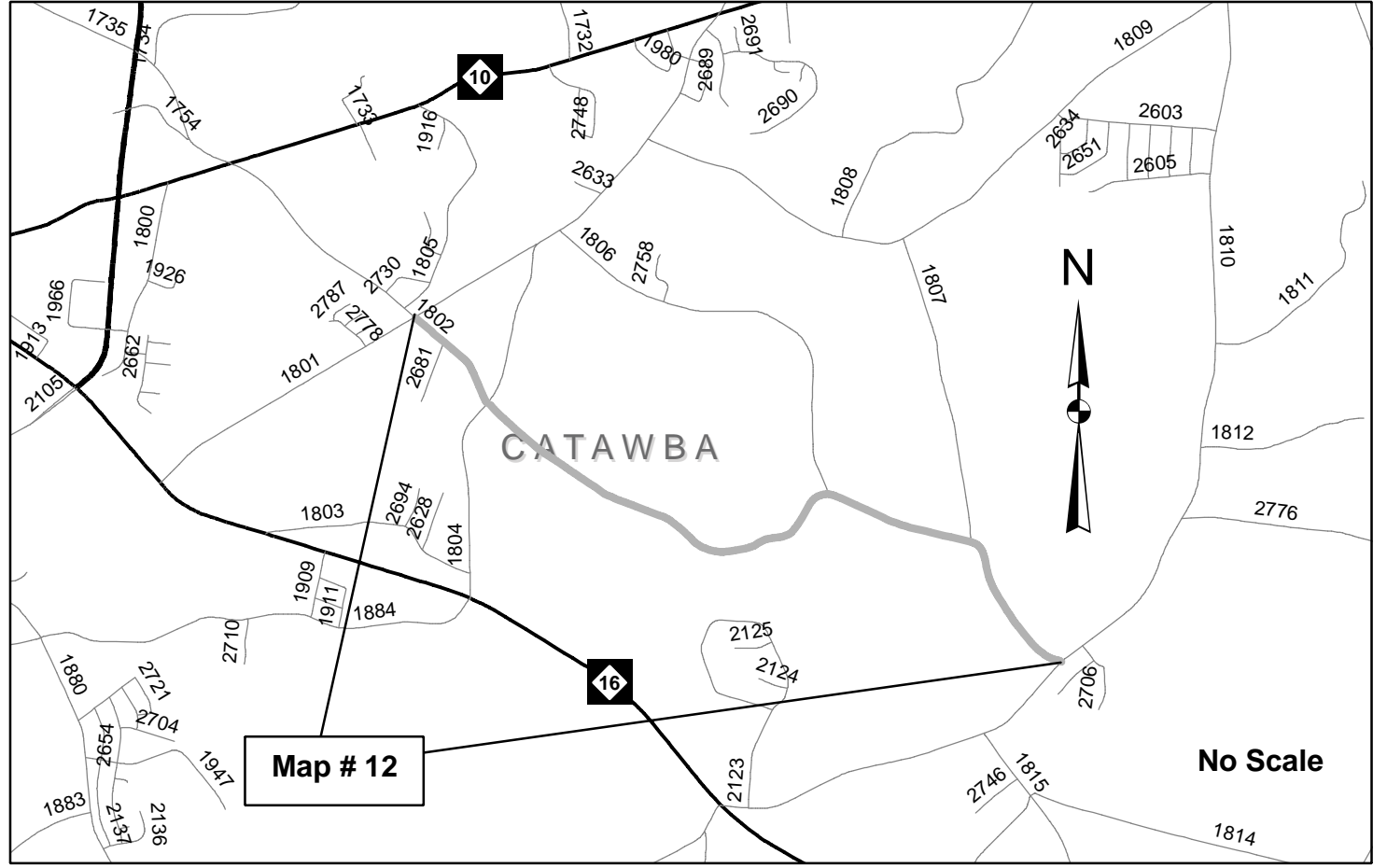
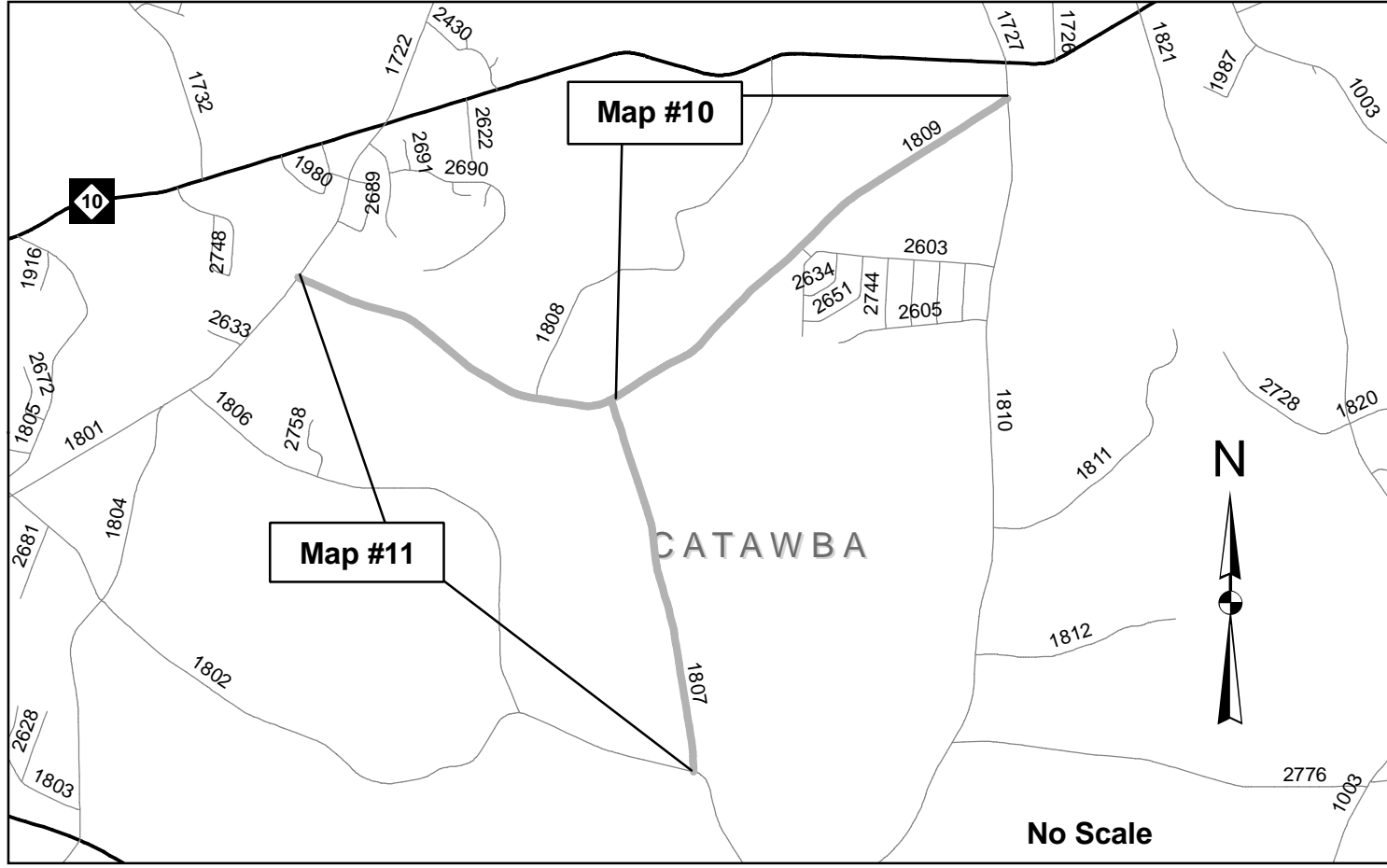

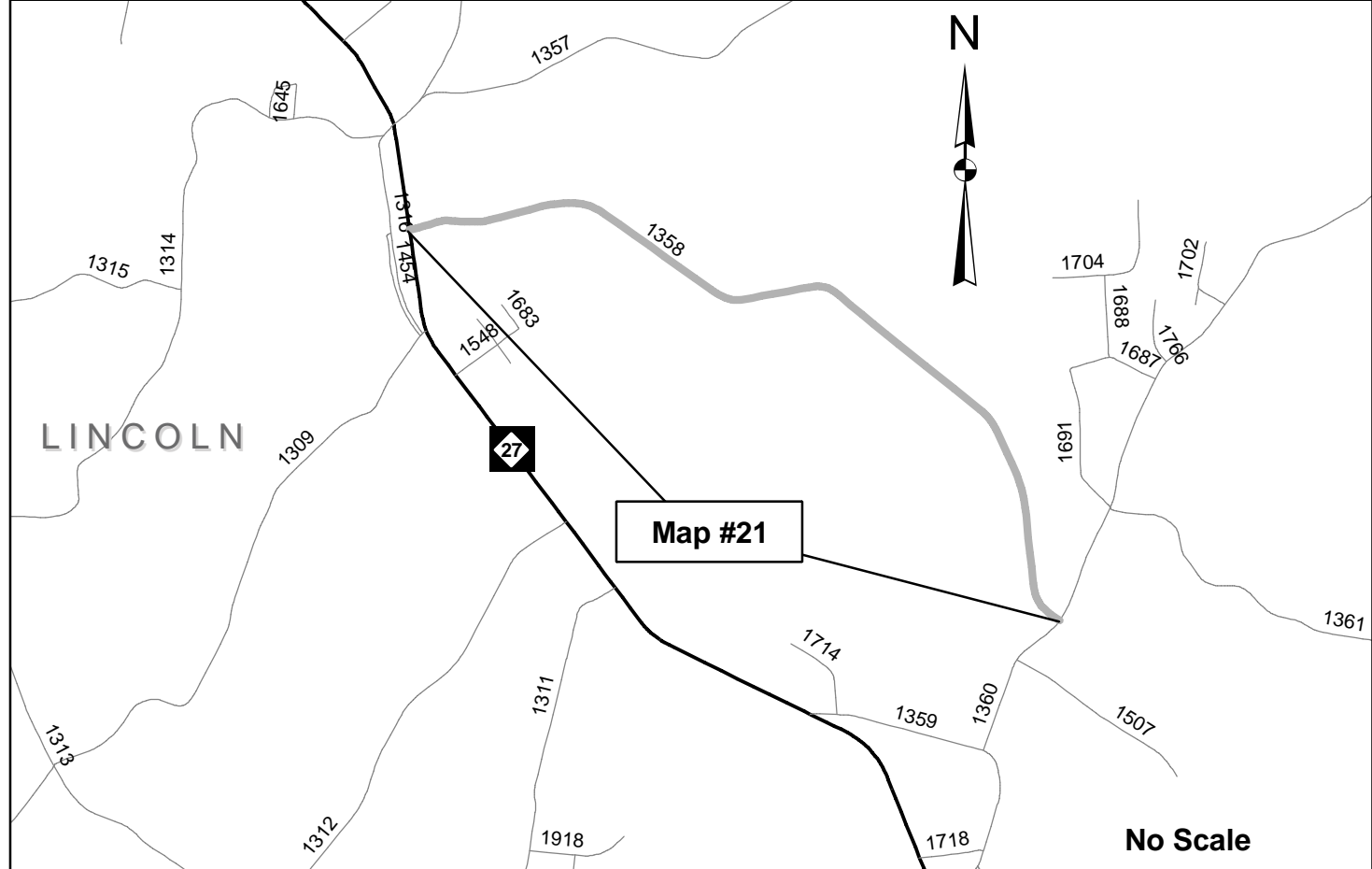
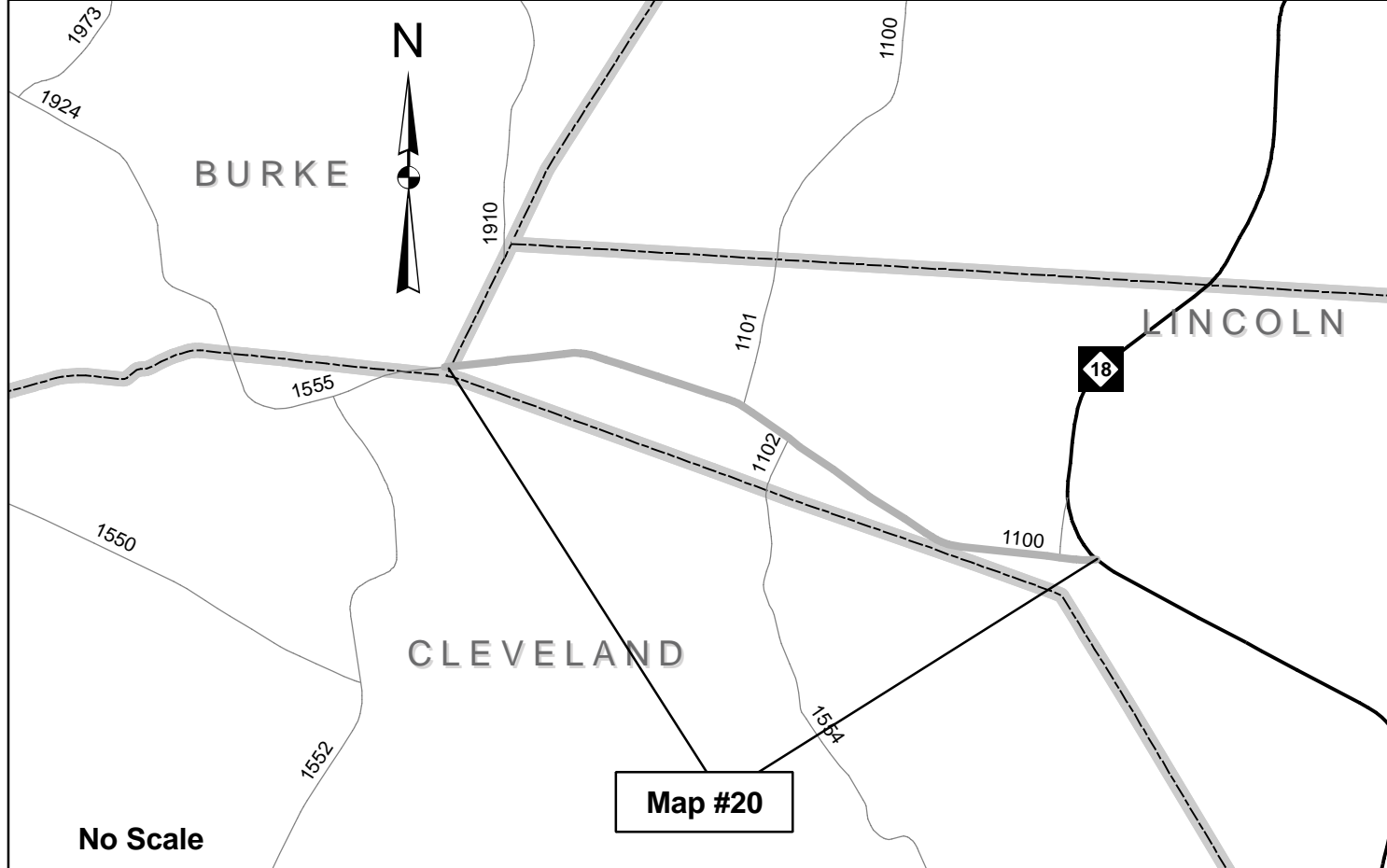
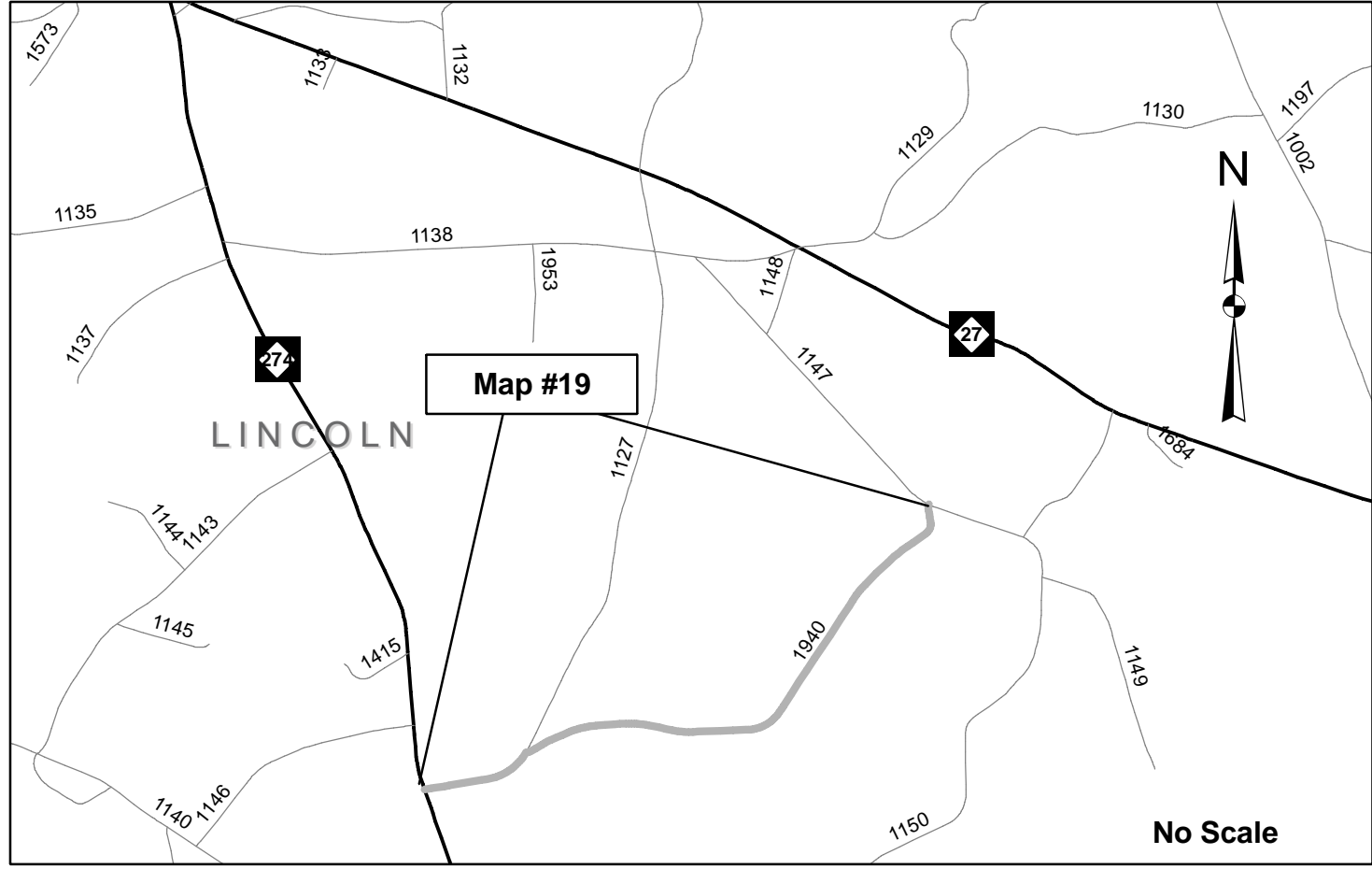
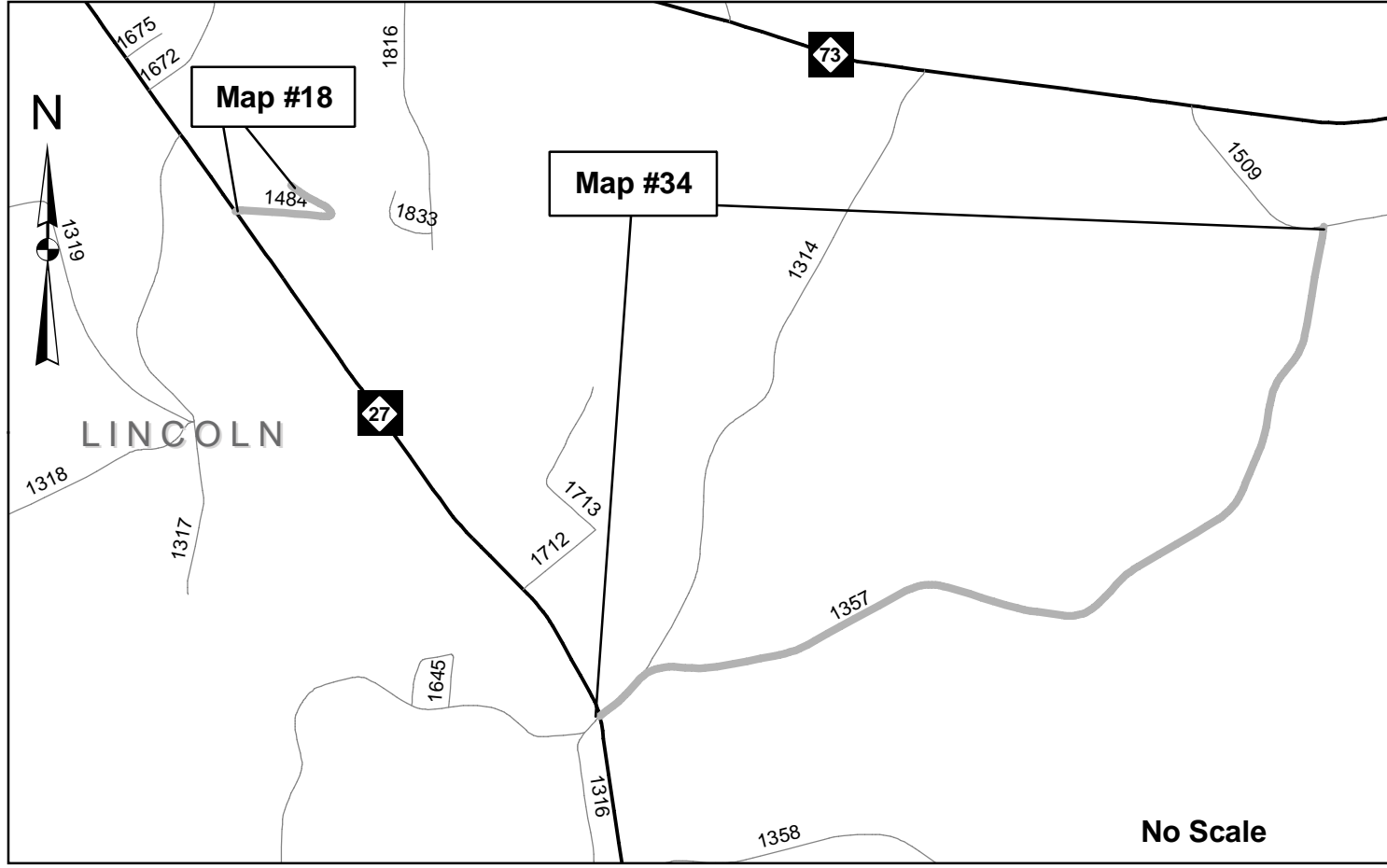

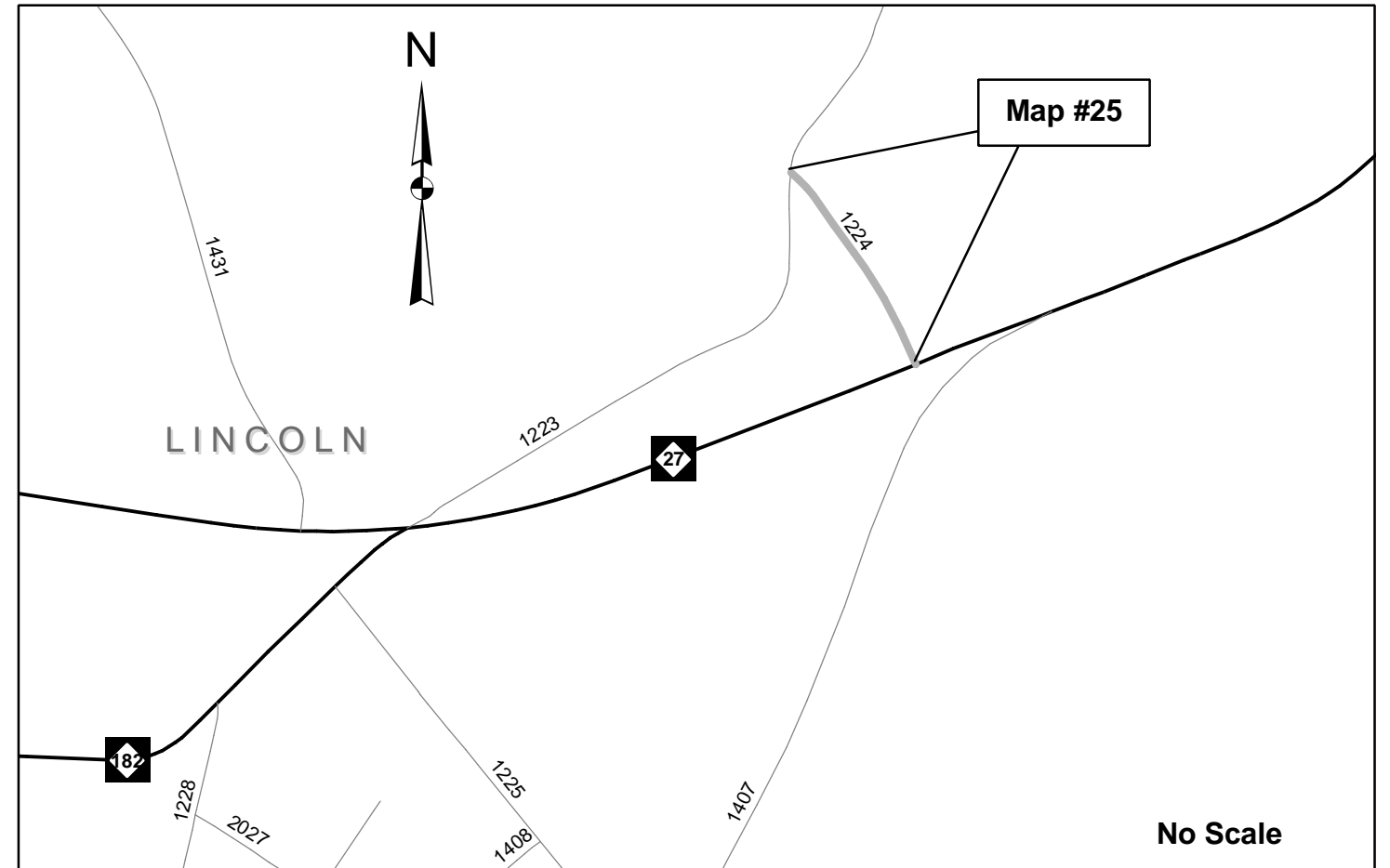
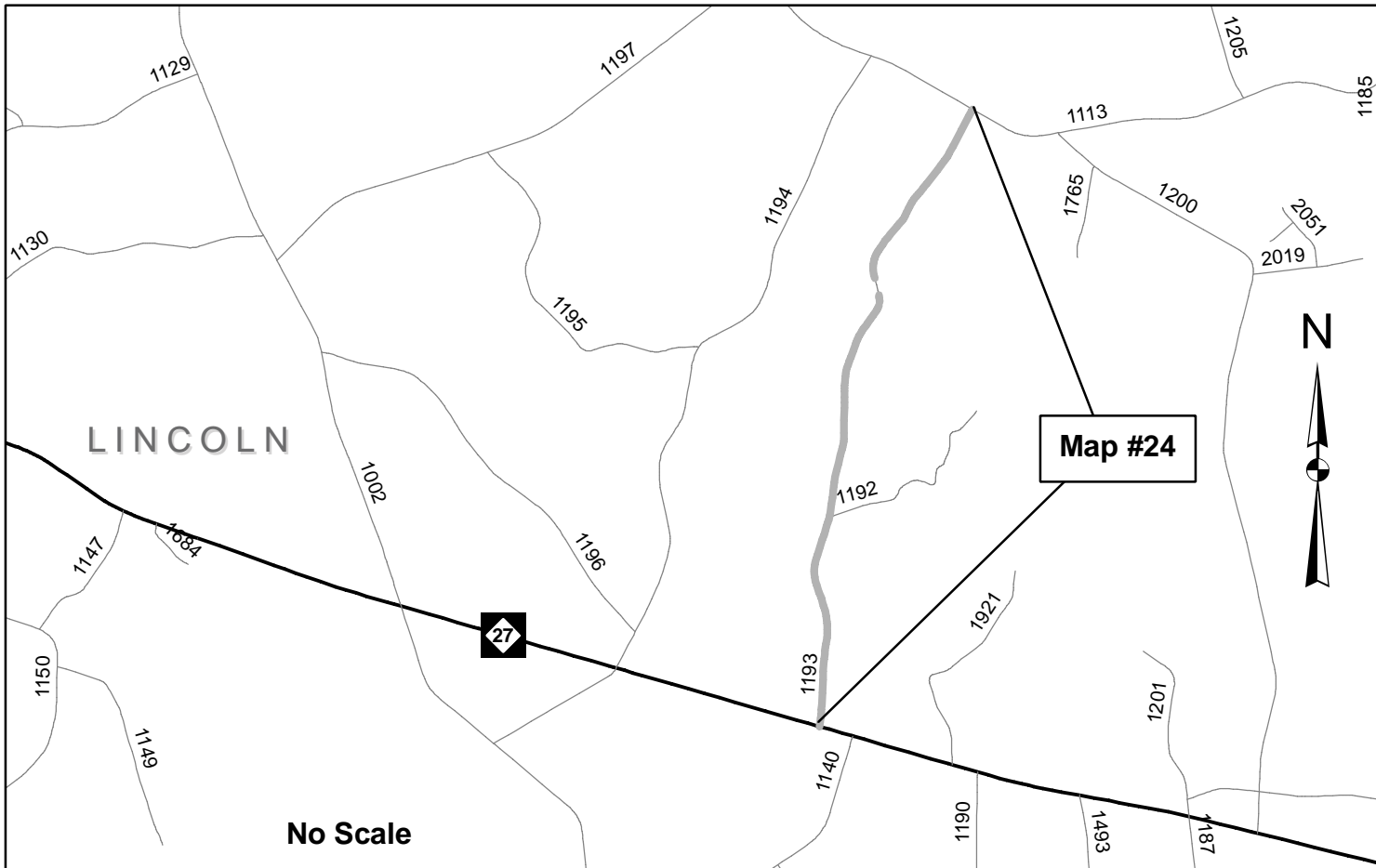
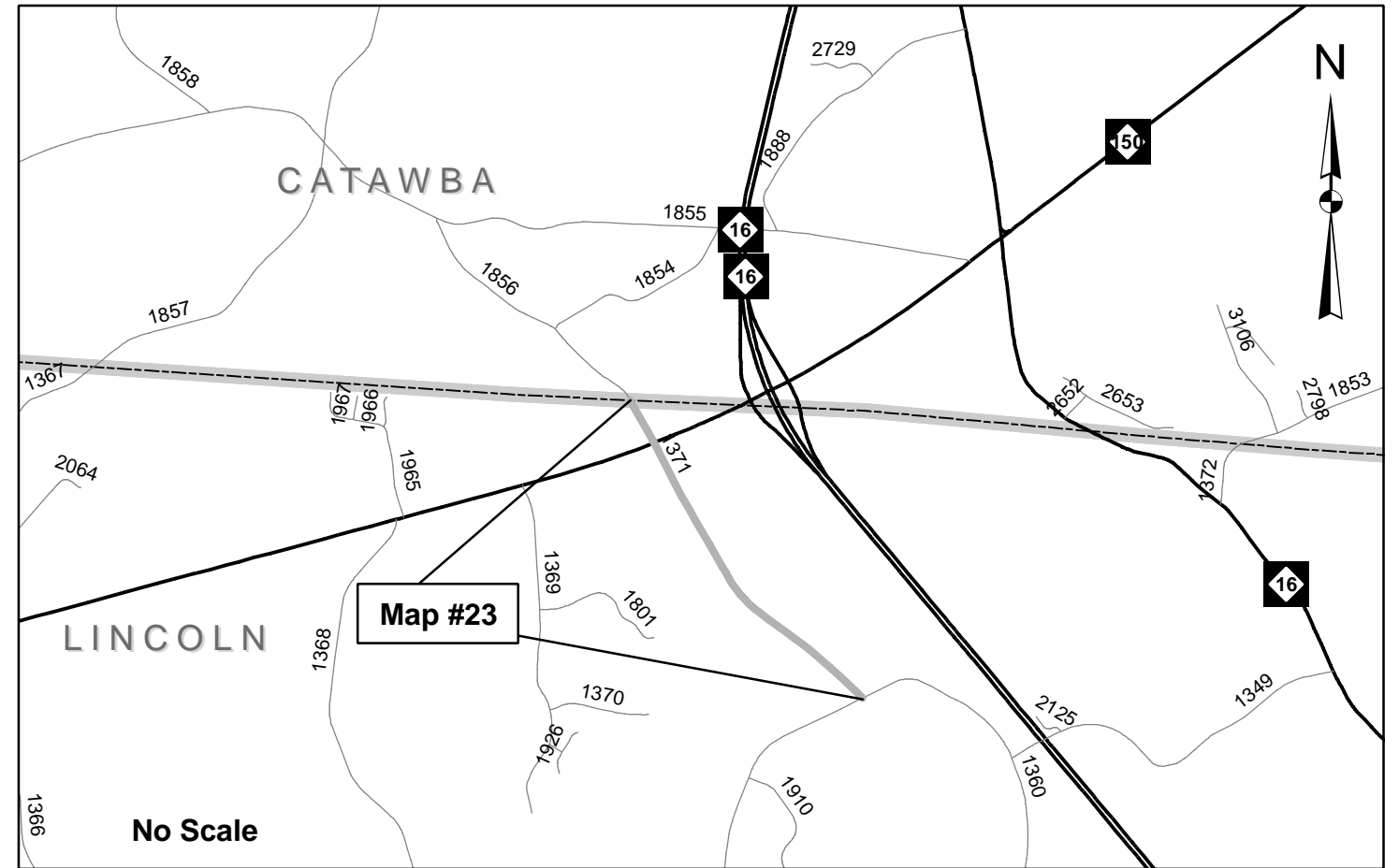
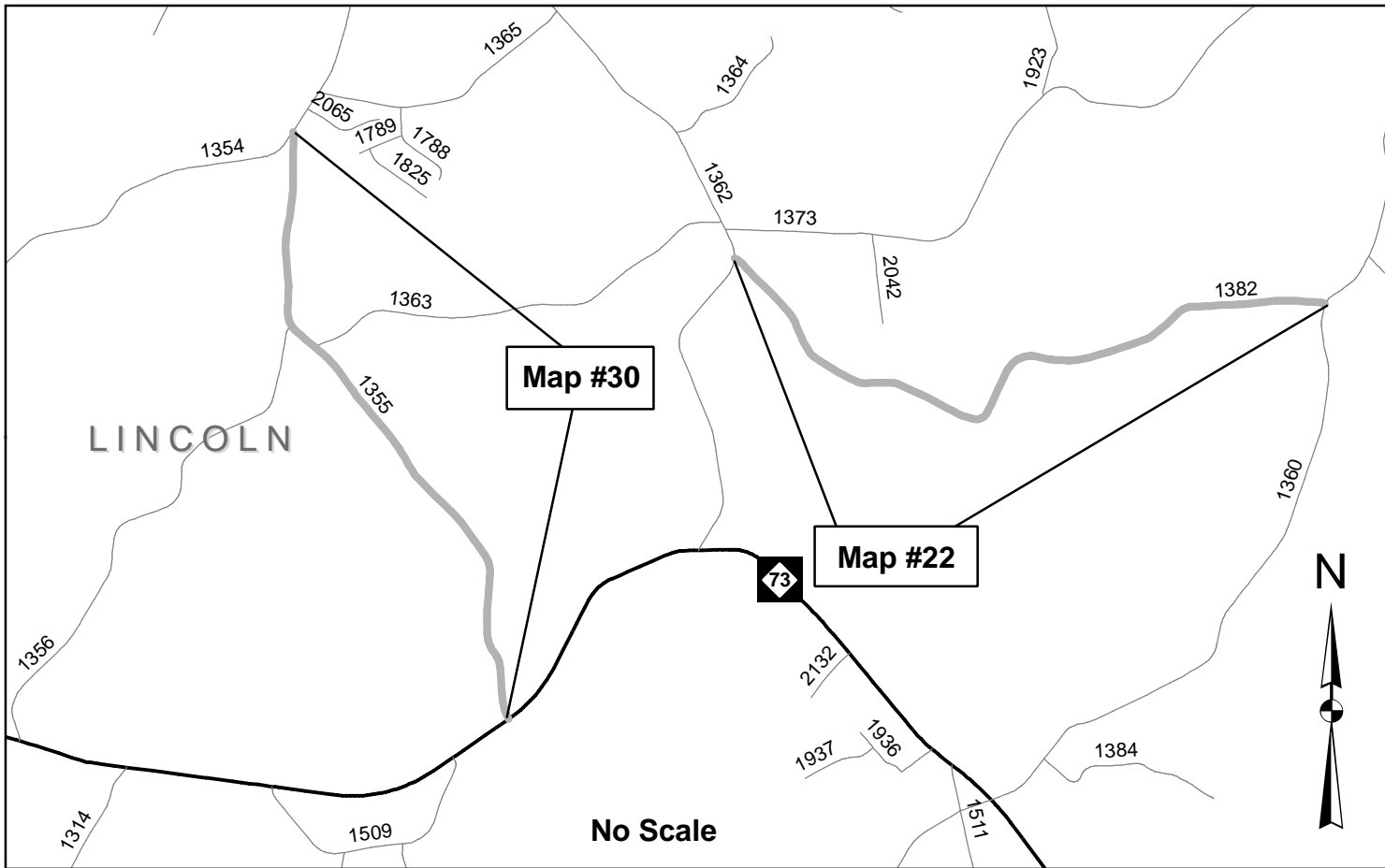

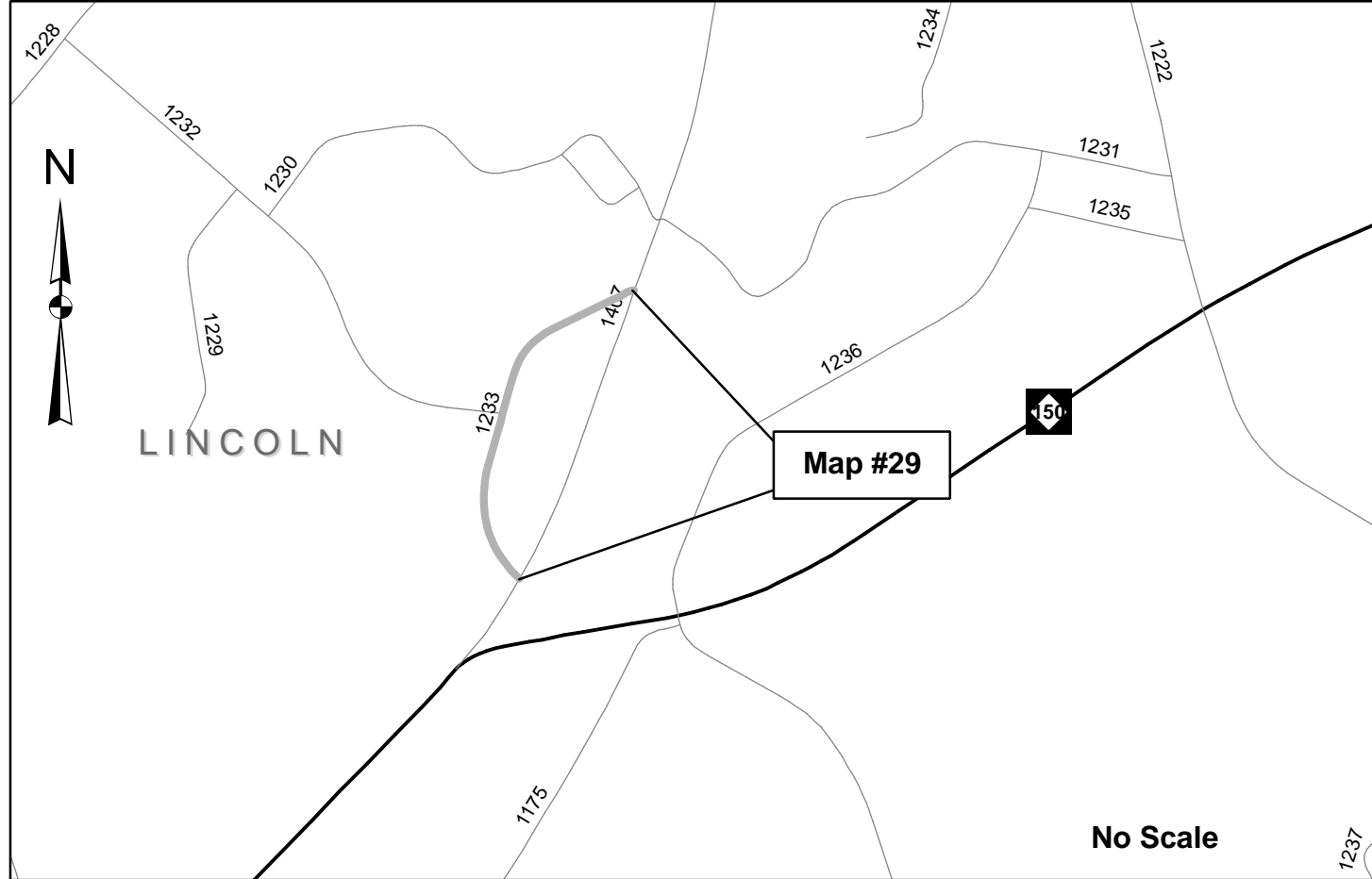
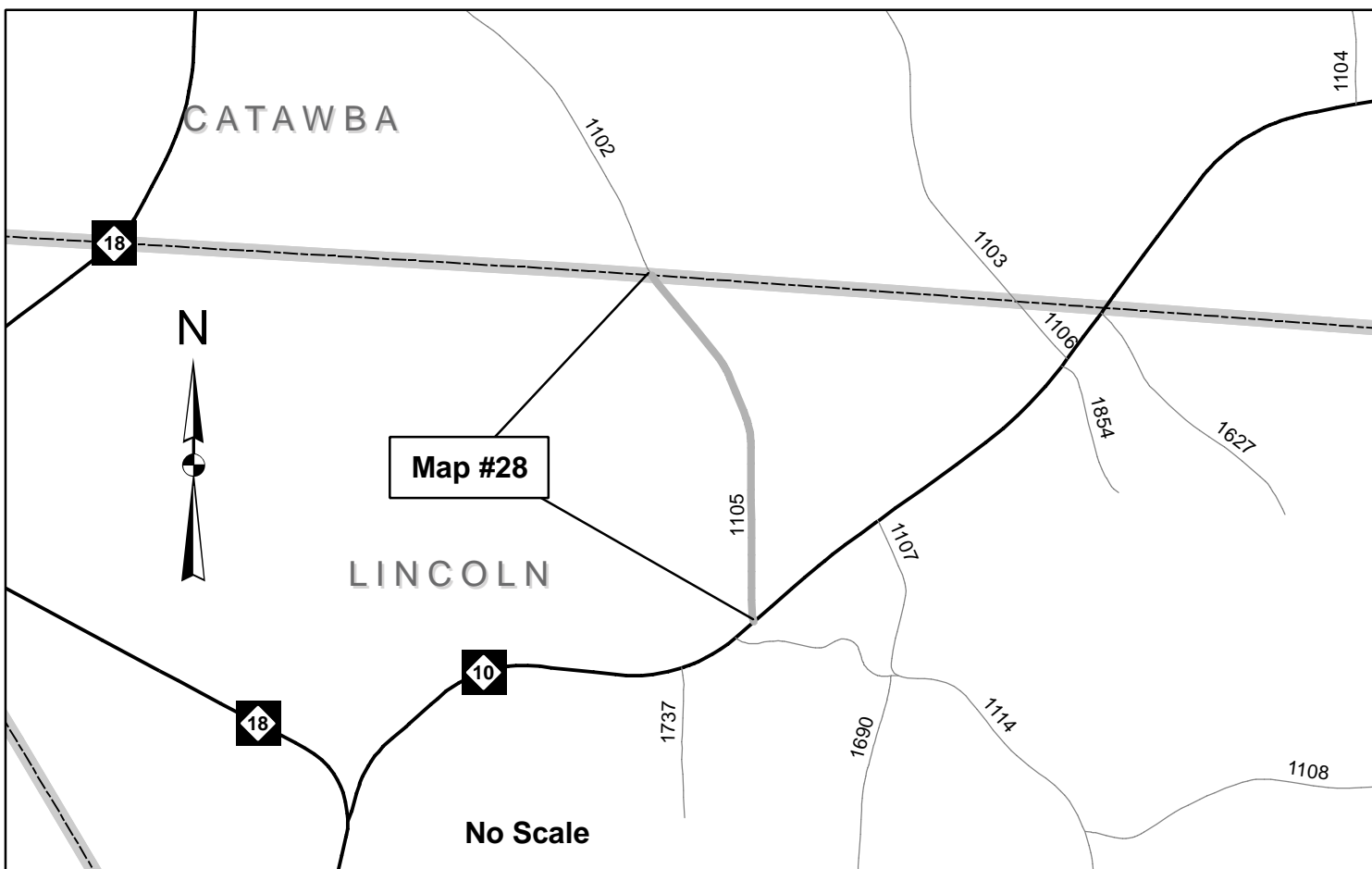
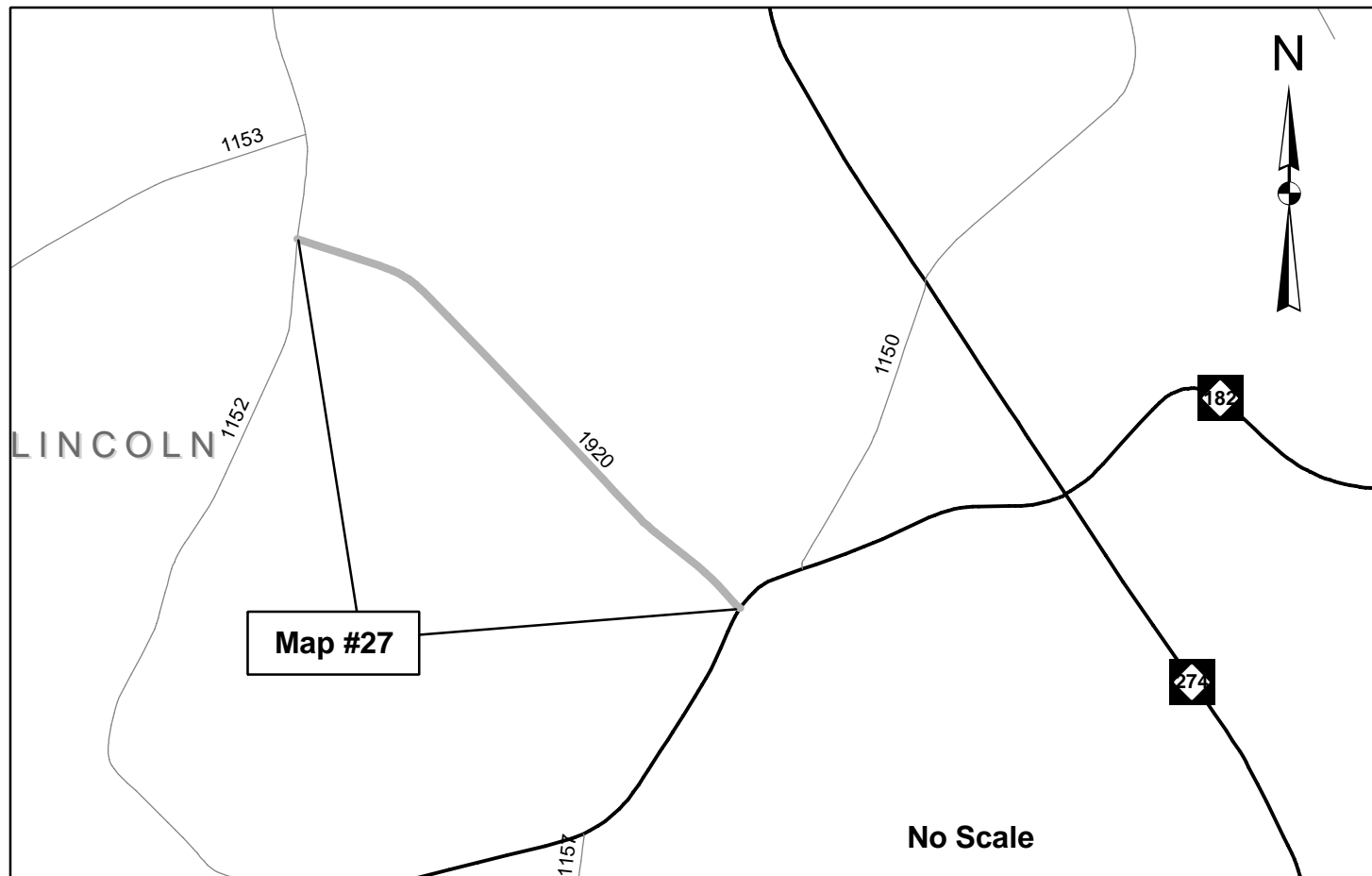
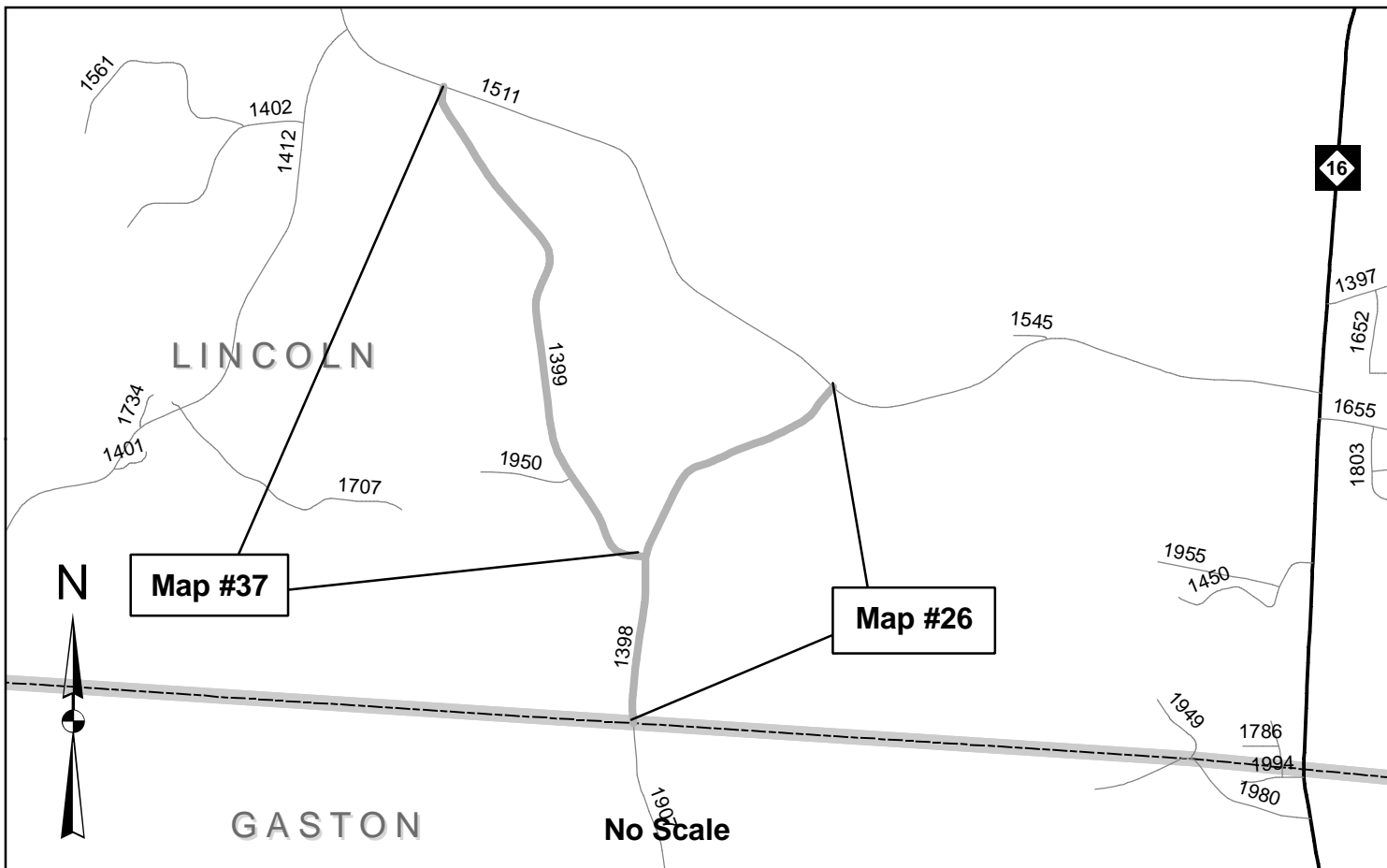

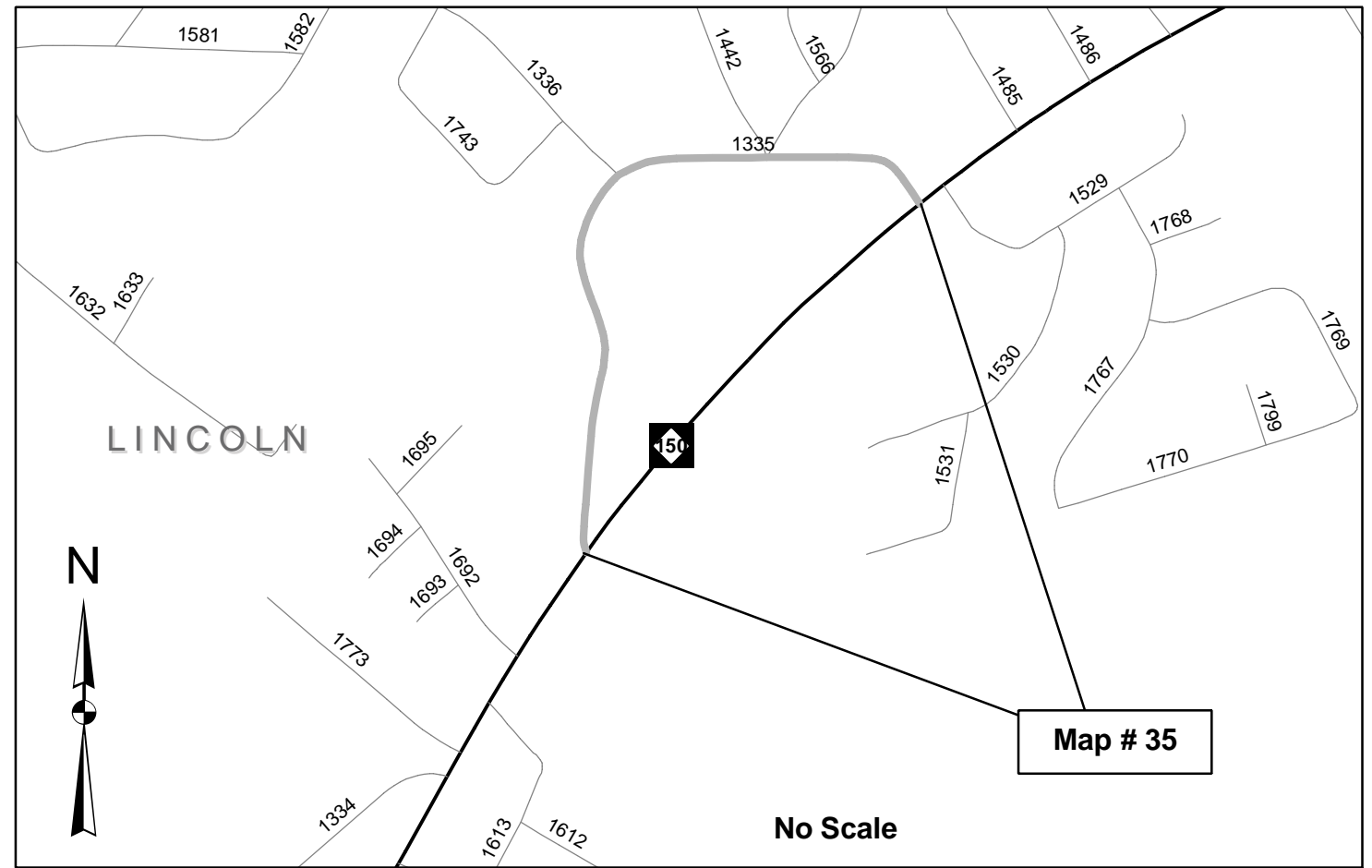
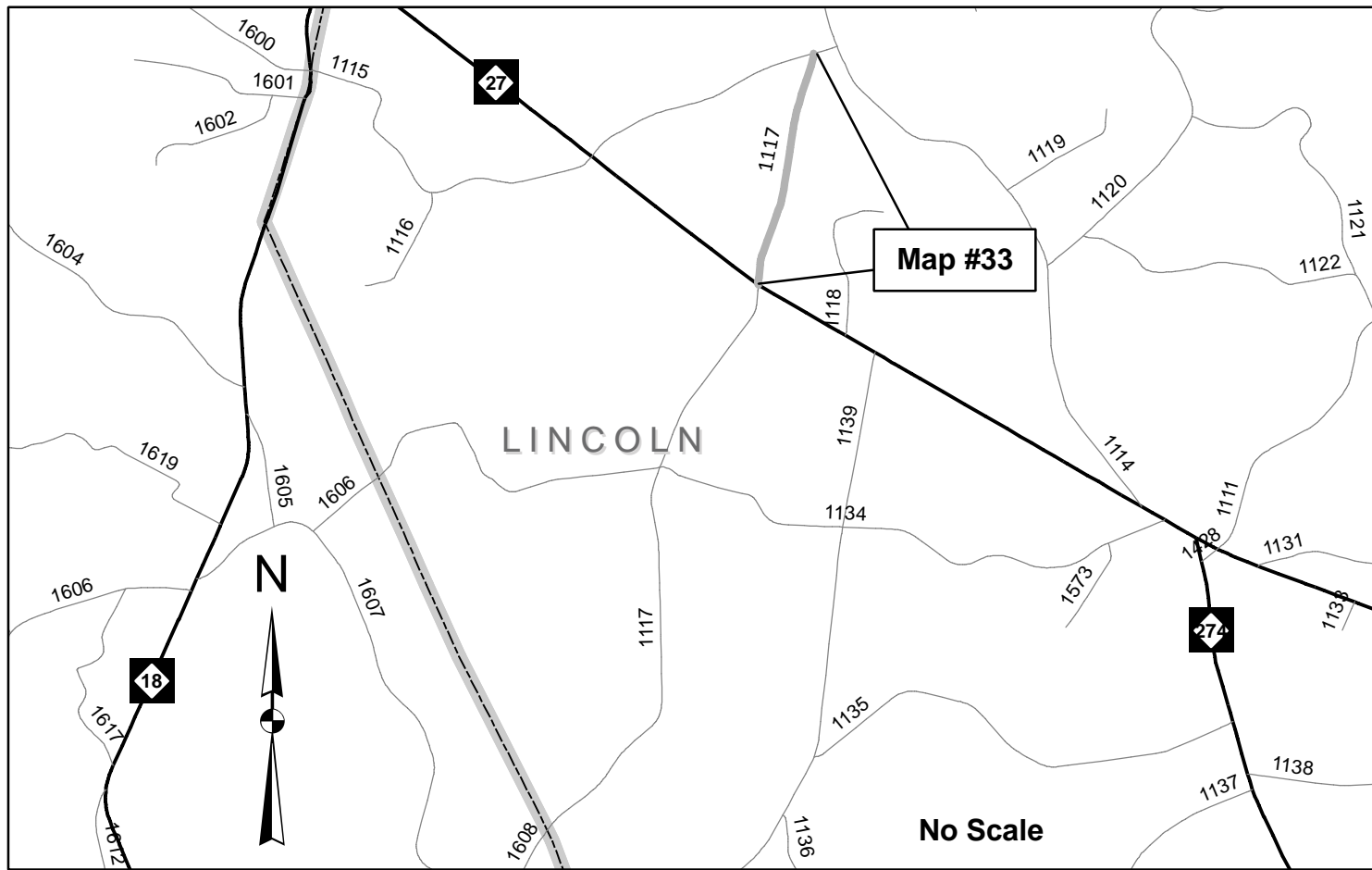
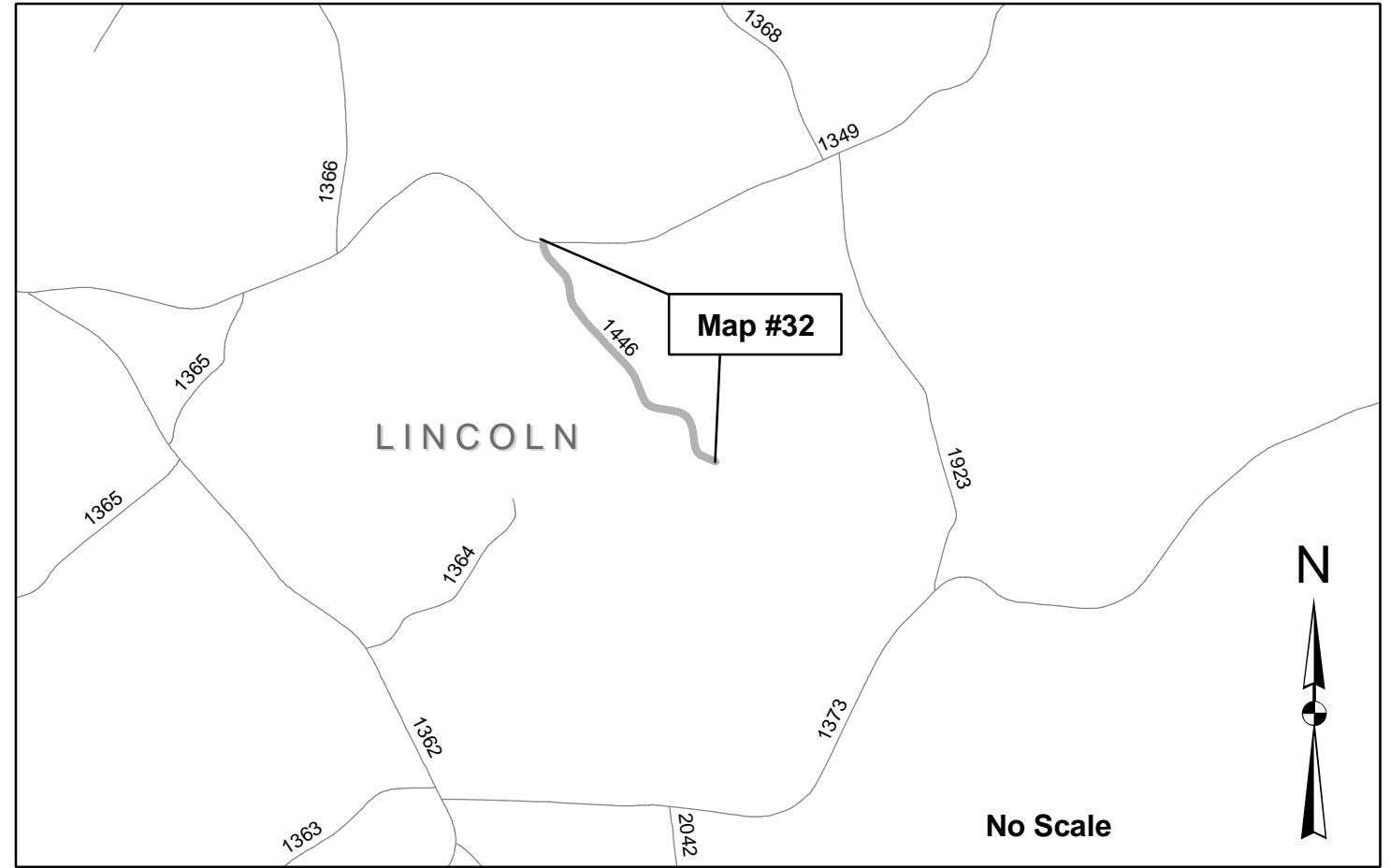
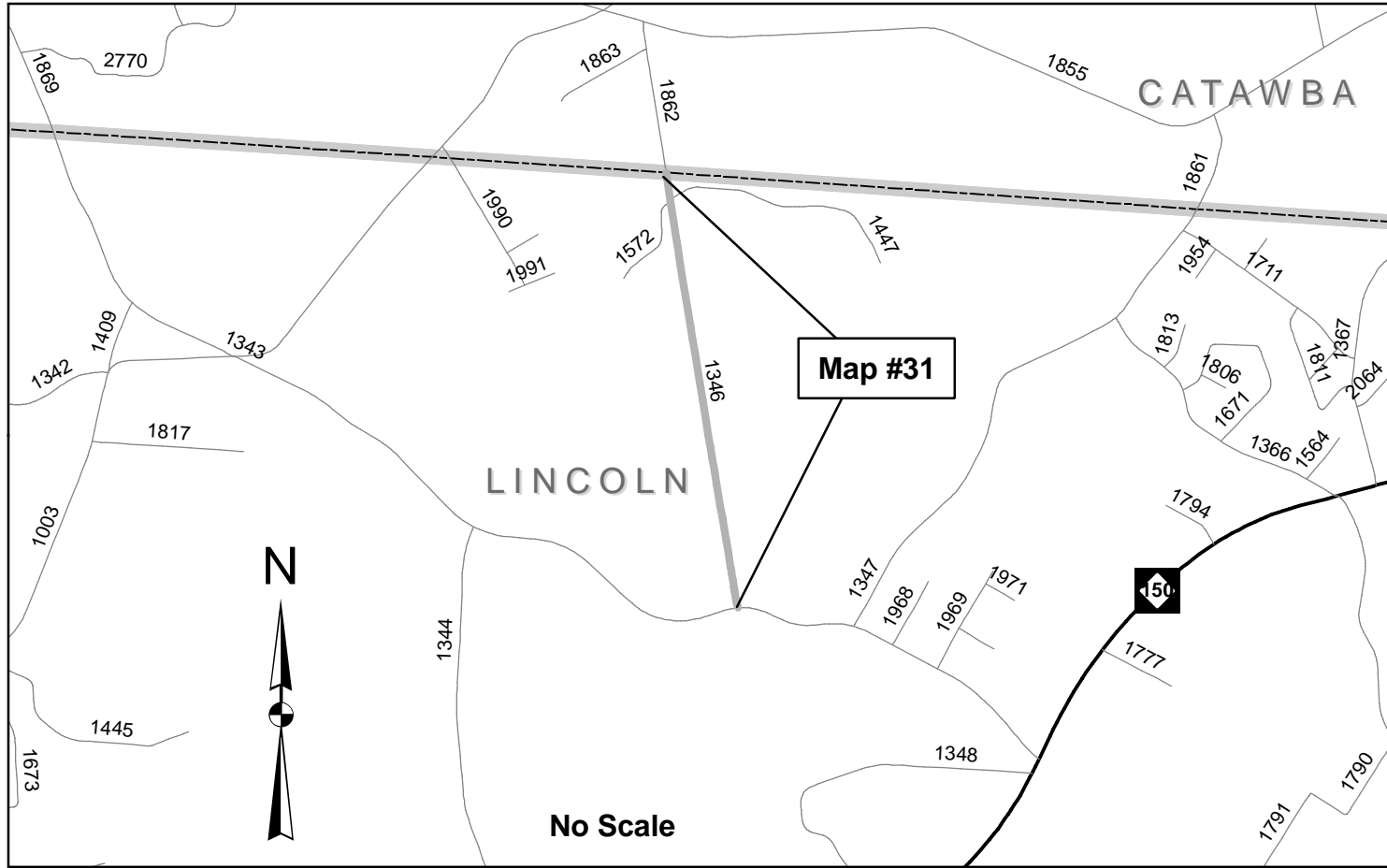

| STATE | PROJECT WBS | SHEET NUMBER |
|-------|---------------------|--------------|
| NC | 2017CPT.12.24.20182 | 8 |
| | 2017CPT.12.24.20552 | |

Checked by:

Drawn by: G. Brittain

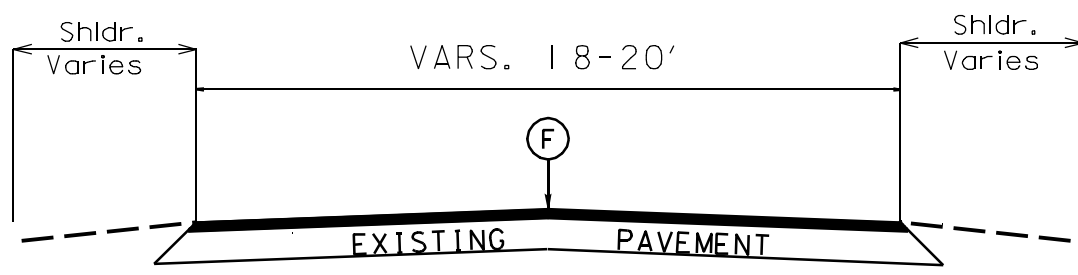

TYPICAL SECTION NO. 1

| PAVEMENT SCHEDULE | |
|-------------------|---|
| F | ASPHALT SURFACE TREATMENT, DOUBLE SEAL, USING A TOP LAYER OF #14 AGGREGATE & A BOTTOM LAYER OF #78M AGGREGATE |

2017-2018
Pavement Preservation
Typical Sections
Lincoln & Catawba County NC

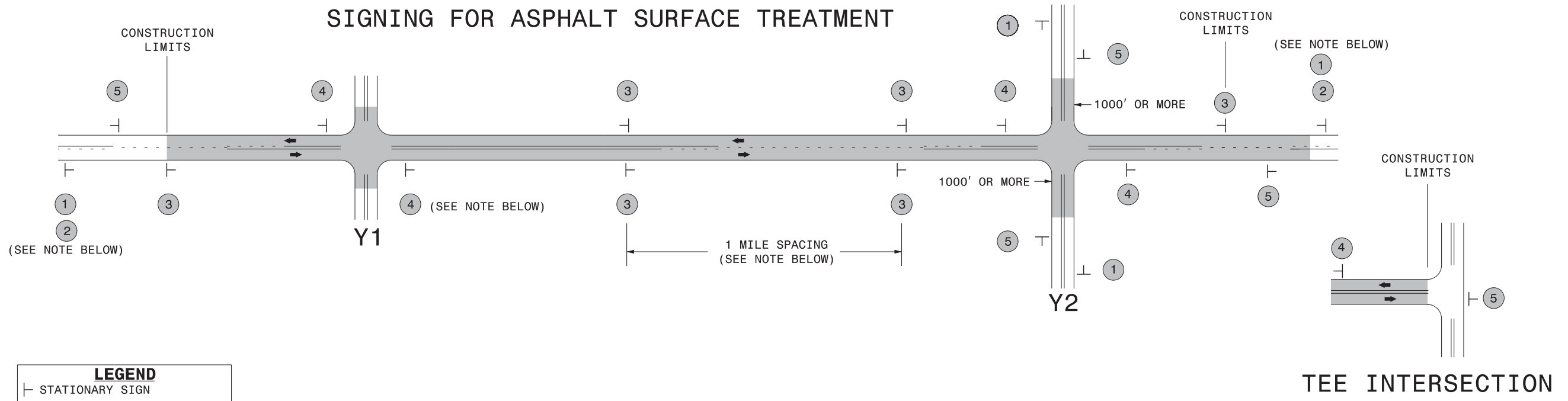

MAINLINE (-L-) SIGNING

-Y- LINE SIGNING

| | | | |
|---|--------------------------|---|---|
| SIGNING NOTES AND PLACEMENT PER DIRECTION | 1 | W20-1 48" X 48" | PLACE 1000' PRIOR TO BEGINNING OF CONSTRUCTION LIMITS. ONLY USED ON -Y- LINES IF RESURFACING LIMITS EXTEND 1000' ALONG -Y- LINE. |
| | 2 | W7-3aP 24" X 18" | #2 SIGN ONLY USED WHEN RESURFACING LIMITS ARE 2 OR MORE MILES IN LENGTH. ROUND UP TO NEXT WHOLE NUMBER. (NO FRACTIONAL OR DECIMAL NUMBERS) |
| | 3 | W8-7 48" X 48" | - ALTERNATE THE FOLLOWING TWO SIGNS: - STARTING WITH "LOOSE GRAVEL" (W8-7) FOLLOWED BY "UNMARKED PAVEMENT". - PLACE INITIALLY AT THE CONSTRUCTION LIMITS AND SPACED 1 MILE APART THEREAFTER. - AT TEE INTERSECTIONS INSTALL INITIALLY 0.5 MILE FROM INTERSECTION AND SPACE 1 MILE APART THEREAFTER. |
| | | SP 48" X 48" | |
| | 4 | SP 13106 48" X 48" | - THESE ARE FOR -Y- LINES THAT ARE "THROUGH" ROADWAYS. - DEAD END AND SUBDIVISION ROADS ARE NOT "THROUGH" ROADWAYS. - INSTALL 500' +/- FROM EACH -Y- LINE APPROACH AS SHOWN ABOVE. - FOR MULTIPLE -Y- LINES THAT ARE SEPARATED BY 0.25 MILES OR LESS, TREAT AS A SINGLE UNIT AND INSTALL WITHIN 500' OF EACH APPROACH. - A MAXIMUM OF 2 SIGN SETS PER MILE. DO NOT INSTALL WHEN -Y- LINES ARE WITHIN 0.5 MILES FROM "END ROAD WORK" SIGN. - FOR TEE INTERSECTIONS, INSTALL WITHIN 500' +/- OF THE INTERSECTION ALONG -L- LINE. |
| 5 | G20-2 A 48" X 24" | PLACE 500' FOLLOWING THE END OF CONSTRUCTION LIMITS OR AS SHOWN WHEN WORK ENDS AT A 3-WAY TEE INTERSECTION. | |

NO REQUIRED STATIONARY SIGNING FOR THE FOLLOWING -Y- LINE CONDITIONS:

- 1) LESS THAN 1000' OF RESURFACING ALONG -Y- LINE
- 2) SUBDIVISION ROADS
- 3) DEAD END ROADS

WHEN PAVING/CONSTRUCTION ACTIVITIES PROCEED ACROSS AN UNSIGNED -Y- LINE, ADVANCE WARNING PORTABLE SIGNS SHALL BE USED ALONG THE -Y- LINE AS SHOWN BELOW. REMOVE UPON COMPLETION OF WORK.



PLACED 500' IN ADVANCE OF FLAGGER. PLACED 250' IN ADVANCE OF FLAGGER.

ADVANCE WARNING SIGNS FOR ASPHALT SURFACE TREATMENTS 2 LANE ROADWAYS

| PROJECT NO. | SHEET NO. | TOTAL NO. |
|----------------------|-----------|-----------|
| 2017CPT.12.24.20182, | 10 | |
| 2017CPT.12.24.20552, | | |

SUMMARY OF QUANTITIES

| PROJECT NO | COUNTY | MAP NO | ROUTE | DESCRIPTION | TYP | LANES | LANE TYPE | FINAL SURFACE TESTING REQUIRED | WARM MIX ASPHALT REQUIRED | LENGTH MI | WIDTH FT | ASPHALT SURFACE TREATMENT, DOUBLE SEAL SY | EMULSION FOR ASPHALT SURFACE TREATMENT GAL | BLOTTING SAND TON | VACUUM TRUCK WK |
|---|---------|--------|-------------------------------------|--|-----|-------|-----------|--------------------------------|---------------------------|--------------|----------|---|--|-------------------|-----------------|
| 2017CPT.12.24.20182 | Catawba | 1 | SR 1529 (SULPHER SPRGS RD) | FROM SR 1453 TO SR 1511 | 1 | 2 | 2WU | NO | NO | 4.23 | 20 | 52,114 | 26,057 | 8 | 1 |
| 2017CPT.12.24.20182 | Catawba | 2 | SR 1116 (PROVIDENCE CH RD) | FROM SR 1002 TO PVMT CHANGE | 1 | 2 | 2WU | NO | NO | 3.74 | 20 | 43,883 | 21,942 | 12 | |
| 2017CPT.12.24.20182 | Catawba | 3 | SR 1835 (MOLLYS BACKBONE) | FROM SR 1885 TO SR 1837 | 1 | 2 | 2WU | NO | NO | 1.42 | 20 | 17,494 | 8,747 | 5 | |
| 2017CPT.12.24.20182 | Catawba | 4 | SR 1837 (MOLLYS BACKBONE/AZALEA RD) | FROM SR 1848 TO OAKWOOD CIR | 1 | 2 | 2WU | NO | NO | 2.86 | 20 | 35,235 | 17,618 | 6 | |
| 2017CPT.12.24.20182 | Catawba | 5 | SR 1836 (DOG LEG RD) | FROM SR 1837 TO SR 2713 | 1 | 2 | 2WU | NO | NO | 0.23 | 20 | 2,834 | 1,417 | 2 | |
| 2017CPT.12.24.20182 | Catawba | 6 | SR 1489 (CO. HOME DAIRY RD) | FROM SR 1484 TO END MAINT | 1 | 2 | 2WU | NO | NO | 0.65 | 20 | 8,008 | 4,004 | 3 | |
| 2017CPT.12.24.20182 | Catawba | 7 | SR 1153 (LONG DR) | FROM NC 10 TO SR 1154 | 1 | 2 | 2WU | NO | NO | 0.74 | 18 | 8,205 | 4,102 | 4 | |
| 2017CPT.12.24.20182 | Catawba | 8 | SR 1751 (6TH AVE NE) | FROM SR 1713 TO SR 1709 | 1 | 2 | 2WU | NO | NO | 0.22 | 20 | 2,710 | 1,355 | 2 | |
| 2017CPT.12.24.20182 | Catawba | 9 | SR 1861 (CALEB RD) | FROM SR 1855 TO LINCOLN CO | 1 | 2 | 2WU | NO | NO | 0.3 | 18 | 3,326 | 1,663 | 3 | |
| 2017CPT.12.24.20182 | Catawba | 10 | SR 1809 (LOVE RD) | FROM SR 1810 TO SR 1807 | 1 | 2 | 2WU | NO | NO | 1.7 | 18 | 18,850 | 9,425 | 7 | |
| 2017CPT.12.24.20182 | Catawba | 11 | SR 1807 (LOVE/FOX DAIRY RD) | FROM SR 1801 TO SR 1802 | 1 | 2 | 2WU | NO | NO | 2.47 | 20 | 28,981 | 14,491 | 10 | |
| 2017CPT.12.24.20182 | Catawba | 12 | SR 1802 (MT OLIVE CH RD) | FROM NC 10 TO SR 1810 | 1 | 2 | 2WU | NO | NO | 4.42 | 18 | 50,069 | 25,035 | 18 | |
| 2017CPT.12.24.20182 | Catawba | 13 | SR 2117 (OLD MAIDEN RD) | FROM SR 2010 TO CUL-DE-SAC | 1 | 2 | 2WU | NO | NO | 0.38 | 18 | 4,633 | 2,317 | 2 | |
| 2017CPT.12.24.20182 | Catawba | 14 | SR 2119 (MILES LN) | FROM SR 2007 TO END MAINT | 1 | 2 | 2WU | NO | NO | 0.14 | 20 | 2,145 | 1,072 | 1 | |
| 2017CPT.12.24.20182 | Catawba | 15 | SR 2675 (ROUNDSTONE RD) | FROM SR 1836 TO SR 2683 | 1 | 2 | 2WU | NO | NO | 0.28 | 18 | 3,105 | 1,552 | 3 | |
| 2017CPT.12.24.20182 | Catawba | 16 | SR 1883 (PRISON CAMP RD) | FROM US 321-BUS TO SR 1880 | 1 | 2 | 2WU | NO | NO | 1.29 | 18 | 14,304 | 7,152 | 5 | |
| 2017CPT.12.24.20182 | Lincoln | 17 | SR 1885 (MONBO RD) | FROM SR 1833 TO END MAINT | 1 | 2 | 2WD | NO | NO | 2.19 | 20 | 26,981 | 13,490 | 8 | |
| TOTAL FOR PROJ NO. 2017CPT.12.24.20182 | | | | | | | | | | 27.26 | | 322,877 | 161,439 | 99 | 1 |
| 2017CPT.12.24.20552 | Lincoln | 18 | SR 1484 (IRONTON PL) | FROM NC 27 TO DEAD END | 1 | 2 | 2WU | NO | NO | 0.31 | 18 | 3,437 | 1,718 | 2 | |
| 2017CPT.12.24.20552 | Lincoln | 19 | SR 1940 (FAIRVIEW SCH RD) | FROM NC 274 TO SR 1147 | 1 | 2 | 2WU | NO | NO | 2 | 18 | 22,176 | 11,088 | 5 | |
| 2017CPT.12.24.20552 | Lincoln | 20 | SR 1100 (OLD NC 18) | NC 18 TO CLEVELAND COUNTY | 1 | 2 | 2WU | NO | NO | 1.42 | 18 | 15,745 | 7,872 | 4 | |
| 2017CPT.12.24.20552 | Lincoln | 21 | SR 1358 (ORCHARD RD) | FROM NC 27 TO SR 1360 | 1 | 2 | 2WU | NO | NO | 2.79 | 20 | 34,373 | 17,186 | 5 | 1 |
| 2017CPT.12.24.20552 | Lincoln | 22 | SR 1382 (VESUVIUS FURNACE RD) | FROM SR 1360 TO SR 1362 | 1 | 2 | 2WU | NO | NO | 2.71 | 20 | 33,387 | 16,694 | 5 | |
| 2017CPT.12.24.20552 | Lincoln | 23 | SR 1371 (DELLINGER/LEBANON CH RD) | FROM SR 1349 TO CATAWBA CO | 1 | 2 | 2WD | NO | NO | 1.15 | 19 | 13,460 | 6,730 | 4 | |
| 2017CPT.12.24.20552 | Lincoln | 24 | SR 1193 (WISE RD) | FROM NC 27 TO SR 1113 (EXCEPT UNPAVED PORTION) | 1 | 2 | 2WU | NO | NO | 1.95 | 20 | 24,024 | 12,012 | 5 | |
| 2017CPT.12.24.20552 | Lincoln | 25 | SR 1224 (SPAKE RD) | FROM NC 27 TO SR1223 | 1 | 2 | 2WU | NO | NO | 0.15 | 18 | 1,663 | 831 | 2 | |
| 2017CPT.12.24.20552 | Lincoln | 26 | SR 1398 (JUNE DELLINGER RD) | FROM SR 1511 TO GASTON CO | 1 | 2 | 2WU | NO | NO | 1.02 | 20 | 13,059 | 6,530 | 4 | |
| 2017CPT.12.24.20552 | Lincoln | 27 | SR 1920 (EAKER RD) | FROM NC 182 TO SR 1152 | 1 | 2 | 2WU | NO | NO | 1 | 18 | 11,088 | 5,544 | 4 | |
| 2017CPT.12.24.20552 | Lincoln | 28 | SR 1105 (WILLIS RD) | FROM NC 10 TO CATAWBA CO | 1 | 2 | 2WU | NO | NO | 0.7 | 18 | 7,762 | 3,881 | 3 | |
| 2017CPT.12.24.20552 | Lincoln | 29 | SR 1233 (LYNWELL RD) | FROM SR 1407 TO SR 1407 | 1 | 2 | 2WU | NO | NO | 0.42 | 20 | 5,174 | 2,587 | 3 | |
| 2017CPT.12.24.20552 | Lincoln | 30 | SR 1355 (FURNACE RD) | FROM NC 73 TO SR 1354 | 1 | 2 | 2WU | NO | NO | 2.55 | 20 | 31,416 | 15,708 | 6 | |
| 2017CPT.12.24.20552 | Lincoln | 31 | SR 1346 (WALKER RD) | FROM SR 1343 TO CATAWBA CO | 1 | 2 | 2WU | NO | NO | 1.29 | 18 | 14,304 | 7,152 | 5 | |
| 2017CPT.12.24.20552 | Lincoln | 32 | SR 1446 (DAN REEL RD) | FROM SR 1349 TO DEAD END | 1 | 2 | 2WU | NO | NO | 0.73 | 20 | 8,994 | 4,497 | 3 | |
| 2017CPT.12.24.20552 | Lincoln | 33 | SR 1117 (HOWARD LINGERFELT RD) | FROM NC 27 TO SR 1115 | 1 | 2 | 2WU | NO | NO | 0.81 | 18 | 8,981 | 4,491 | 3 | |
| 2017CPT.12.24.20552 | Lincoln | 34 | SR 1357 (RANDLEMAN RD) | FROM NC 27 TO SR 1509 | 1 | 2 | 2WU | NO | NO | 2.14 | 18 | 23,728 | 11,864 | 8 | |
| 2017CPT.12.24.20552 | Lincoln | 35 | SR 1335 (CURVE VIEW RD) | FROM NC 150 TO NC 150 | 1 | 2 | 2WU | NO | NO | 0.72 | 20 | 8,870 | 4,435 | 3 | |
| 2017CPT.12.24.20552 | Lincoln | 36 | SR 1347 (GOODSON RD) | FROM SR1343 TO CATAWBA COUNTY | 1 | 2 | 2WD | NO | NO | 1.55 | 18 | 17,186 | 8,593 | 6 | |
| 2017CPT.12.24.20552 | Lincoln | 37 | SR 1399 (HINES CIRCLE) | FROM SR 1398 TO SR 1511 | 1 | 2 | 2WD | NO | NO | 1.33 | 20 | 16,386 | 8,193 | 5 | |
| TOTAL FOR PROJ NO. 2017CPT.12.24.20552 | | | | | | | | | | 26.74 | | 315,213 | 157,606 | 85 | 1 |
| GRAND TOTAL | | | | | | | | | | 54 | | 638,090 | 319,045 | 184 | 2 |

| PROJECT NO. | SHEET NO. | TOTAL NO. |
|---------------------|-----------|-----------|
| 2017CPT.12.24.20182 | 11 | |
| 2017CPT.12.24.20552 | | |

THERMOPLASTIC AND PAINT QUANTITIES

| PROJECT NO | COUNTY | MAP NO | ROUTE | DESCRIPTION | TYP | LANES | LANE TYPE | LENGTH | WIDTH | 4413000000-E | 4457000000-N | 4705000000-E | 4710000000-E | 4721000000-E | 4810000000-E | 4810000000-E |
|---|---------|--------|-------------------------------------|--|-----|-------|-----------|--------|-----------|--|------------------------------|-----------------------------|-----------------------------|---------------------|-------------------|--------------------|
| | | | | | | | | | | WORK ZONE ADVANCE/GENERAL WARNING SIGNING SF | TEMPORARY TRAFFIC CONTROL LS | 16" X 120 M WHITE THERMO LF | 24" X 120 M WHITE THERMO LF | THERMO RXR 120 M EA | 4" WHITE PAINT LF | 4" YELLOW PAINT LF |
| 2017CPT.12.24.20182 | Catawba | 1 | SR 1529 (SULPHER SPRGS RD) | FROM SR 1453 TO SR 1511 | 1 | 2 | 2WU | 4.23 | 20 | 352 | * | | | | 89,500 | 85,000 |
| 2017CPT.12.24.20182 | Catawba | 2 | SR 1116 (PROVIDENCE CH RD) | FROM SR 1002 TO NC 10 | 1 | 2 | 2WU | 3.74 | 20 | 384 | * | | | | 79,500 | 73,500 |
| 2017CPT.12.24.20182 | Catawba | 3 | SR 1835 (MOLLYS BACKBONE) | FROM SR 1885 TO SR 1837 | 1 | 2 | 2WU | 1.42 | 20 | 192 | * | 100 | 50 | 4 | 30,250 | 29,500 |
| 2017CPT.12.24.20182 | Catawba | 4 | SR 1837 (MOLLYS BACKBONE/AZALEA RD) | FROM SR 1848 TO OAKWOOD CIR | 1 | 2 | 2WU | 2.86 | 20 | 192 | * | | | | 60,500 | 60,000 |
| 2017CPT.12.24.20182 | Catawba | 5 | SR 1836 (DOG LEG RD) | FROM SR 1837 TO SR 2713 | 1 | 2 | 2WU | 0.23 | 20 | 80 | * | | | | 4,900 | 4,850 |
| 2017CPT.12.24.20182 | Catawba | 6 | SR 1489 (CO. HOME DAIRY RD) | FROM SR 1484 TO END MAINT | 1 | 2 | 2WU | 0.65 | 20 | 80 | * | | | | 12,800 | 11,000 |
| 2017CPT.12.24.20182 | Catawba | 7 | SR 1153 (LONG DR) | FROM NC 10 TO SR 1154 | 1 | 2 | 2WU | 0.74 | 18 | 96 | * | | | | 15,750 | 14,000 |
| 2017CPT.12.24.20182 | Catawba | 8 | SR 1751 (6TH AVE NE) | FROM SR 1713 TO SR 1709 | 1 | 2 | 2WU | 0.22 | 20 | 80 | * | | | | 4,700 | 4,600 |
| 2017CPT.12.24.20182 | Catawba | 9 | SR 1861 (CALEB RD) | FROM SR 1855 TO LINCOLN CO | 1 | 2 | 2WU | 0.3 | 18 | 96 | * | | | | 6,400 | 6,400 |
| 2017CPT.12.24.20182 | Catawba | 10 | SR 1809 (LOVE RD) | FROM SR 1810 TO SR 1807 | 1 | 2 | 2WU | 1.7 | 18 | 192 | * | | | | 36,000 | 35,000 |
| 2017CPT.12.24.20182 | Catawba | 11 | SR 1807 (LOVE/FOX DAIRY RD) | FROM SR 1801 TO SR 1802 | 1 | 2 | 2WU | 2.47 | 20 | 256 | * | | | | 52,500 | 50,000 |
| 2017CPT.12.24.20182 | Catawba | 12 | SR 1802 (MT OLIVE CH RD) | FROM NC 10 TO SR 1810 | 1 | 2 | 2WU | 4.42 | 18 | 226 | * | | | | 95,000 | 85,000 |
| 2017CPT.12.24.20182 | Catawba | 13 | SR 2117 (OLD MAIDEN RD) | FROM SR 2010 TO CUL-DE-SAC | 1 | 2 | 2WU | 0.38 | 18 | 80 | * | | | | | |
| 2017CPT.12.24.20182 | Catawba | 14 | SR 2119 (MILES LN) | FROM SR 2007 TO END MAINT | 1 | 2 | 2WU | 0.14 | 20 | 80 | * | | | | | |
| 2017CPT.12.24.20182 | Catawba | 15 | SR 2675 (ROUNDSTONE RD) | FROM SR 1836 TO SR 2683 | 1 | 2 | 2WU | 0.28 | 18 | 80 | * | | | | 5,850 | 5,750 |
| 2017CPT.12.24.20182 | Catawba | 16 | SR 1883 (PRISON CAMP RD) | FROM US 321-BUS TO SR 1880 | 1 | 2 | 2WU | 1.29 | 18 | 96 | * | 50 | 25 | 2 | 27,500 | 22,000 |
| 2017CPT.12.24.20182 | Catawba | 17 | SR 1885 (MONBO RD) | FROM SR 1833 TO END MAINT | 1 | 2 | 2WD | 2.19 | 20 | 352 | * | | | | 46,750 | 45,000 |
| TOTAL FOR PROJ NO. 2017CPT.12.24.20182 | | | | | | | | | | 2,914 | * | 150 | 75 | 6 | 567,900 | 531,600 |
| 2017CPT.12.24.20552 | Lincoln | 18 | SR 1484 (IRONTON PL) | FROM NC 27 TO DEAD END | 1 | 2 | 2WU | 0.31 | 18 | 80 | * | | | | | |
| 2017CPT.12.24.20552 | Lincoln | 19 | SR 1940 (FAIRVIEW SCH RD) | FROM NC 274 TO SR 1147 | 1 | 2 | 2WU | 2 | 18 | 112 | * | | | | 42,500 | 42,500 |
| 2017CPT.12.24.20552 | Lincoln | 20 | SR 1100 (OLD NC 18) | NC 18 TO CLEVELAND COUNTY | 1 | 2 | 2WU | 1.42 | 18 | 112 | * | | | | 30,500 | 30,000 |
| 2017CPT.12.24.20552 | Lincoln | 21 | SR 1358 (ORCHARD RD) | FROM NC 27 TO SR 1360 | 1 | 2 | 2WU | 2.79 | 20 | 176 | * | | | | 59,000 | 54,000 |
| 2017CPT.12.24.20552 | Lincoln | 22 | SR 1382 (VESUVIUS FURNACE RD) | FROM SR 1360 TO SR 1362 | 1 | 2 | 2WU | 2.71 | 20 | 288 | * | | | | 57,500 | 57,000 |
| 2017CPT.12.24.20552 | Lincoln | 23 | SR 1371 (DELLINGER/LEBANON CH RD) | FROM SR 1349 TO CATAWBA CO | 1 | 2 | 2WD | 1.15 | 19 | 96 | * | | | | 24,500 | 21,000 |
| 2017CPT.12.24.20552 | Lincoln | 24 | SR 1193 (WISE RD) | FROM NC 27 TO SR 1113 (EXCEPT UNPAVED PORTION) | 1 | 2 | 2WU | 1.95 | 20 | 176 | * | | | | 41,500 | 40,000 |
| 2017CPT.12.24.20552 | Lincoln | 25 | SR 1224 (SPAKE RD) | FROM NC 27 TO SR1223 | 1 | 2 | 2WU | 0.15 | 18 | 80 | * | | | | 3,200 | 2,550 |
| 2017CPT.12.24.20552 | Lincoln | 26 | SR 1398 (JUNE DELLINGER RD) | FROM SR 1511 TO GASTON CO | 1 | 2 | 2WU | 1.02 | 20 | 136 | * | | | | 22,500 | 22,000 |
| 2017CPT.12.24.20552 | Lincoln | 27 | SR 1920 (EAKER RD) | FROM NC 182 TO SR 1152 | 1 | 2 | 2WU | 1 | 18 | 104 | * | | | | 21,500 | 21,000 |
| 2017CPT.12.24.20552 | Lincoln | 28 | SR 1105 (WILLIS RD) | FROM NC 10 TO CATAWBA CO | 1 | 2 | 2WU | 0.7 | 18 | 80 | * | | | | 13,500 | 13,000 |
| 2017CPT.12.24.20552 | Lincoln | 29 | SR 1233 (LYNWELL RD) | FROM SR 1407 TO SR 1407 | 1 | 2 | 2WU | 0.42 | 20 | 160 | * | | | | 9,000 | 8,500 |
| 2017CPT.12.24.20552 | Lincoln | 30 | SR 1355 (FURNACE RD) | FROM NC 73 TO SR 1354 | 1 | 2 | 2WU | 2.55 | 20 | 224 | * | | | | 54,500 | 49,000 |
| 2017CPT.12.24.20552 | Lincoln | 31 | SR 1346 (WALKER RD) | FROM SR 1343 TO CATAWBA CO | 1 | 2 | 2WU | 1.29 | 18 | 96 | * | | | | 27,500 | 18,500 |
| 2017CPT.12.24.20552 | Lincoln | 32 | SR 1446 (DAN REEL RD) | FROM SR 1349 TO DEAD END | 1 | 2 | 2WU | 0.73 | 20 | 96 | * | | | | | |
| 2017CPT.12.24.20552 | Lincoln | 33 | SR 1117 (HOWARD LINGERFELT RD) | FROM NC 27 TO SR 1115 | 1 | 2 | 2WU | 0.81 | 18 | 96 | * | | | | 18,500 | 16,000 |
| 2017CPT.12.24.20552 | Lincoln | 34 | SR 1357 (RANDLEMAN RD) | FROM NC 27 TO SR 1509 | 1 | 2 | 2WU | 2.14 | 18 | 288 | * | | | | 45,500 | 44,000 |
| 2017CPT.12.24.20552 | Lincoln | 35 | SR 1335 (CURVE VIEW RD) | FROM NC 150 TO NC 150 | 1 | 2 | 2WU | 0.72 | 20 | 96 | * | | | | 15,250 | 14,500 |
| 2017CPT.12.24.20552 | Lincoln | 36 | SR 1347 (GOODSON RD) | FROM SR1343 TO CATAWBA CO | | 2 | 2WD | 1.55 | 18 | 144 | * | | | | 33,000 | 31,500 |
| 2017CPT.12.24.20552 | Lincoln | 37 | SR 1399 (HINES CIRCLE) | FROM SR 1398 TO SR 1511 | 1 | 2 | 2WD | 1.33 | 20 | 112 | * | | | | 28,500 | 28,000 |
| TOTAL FOR PROJ NO. 2017CPT.12.24.20552 | | | | | | | | | | 2,752 | * | | | | 547,950 | 513,050 |
| GRAND TOTAL | | | | | | | | | 54 | 5,666 | 1 | 150 | 75 | 6 | 1,115,850 | 1,044,650 |